

THE **Entreprise**

UTAH'S BUSINESS JOURNAL

2022

BOOK OF LISTS

SPONSORS



GUIDING YOU FORWARD

Move your business forward with the expert guidance of Utah's #1 SBA lender.* Mountain America Credit Union understands that small businesses are the lifeblood of our communities. Our aim is to keep them thriving for many years to come.

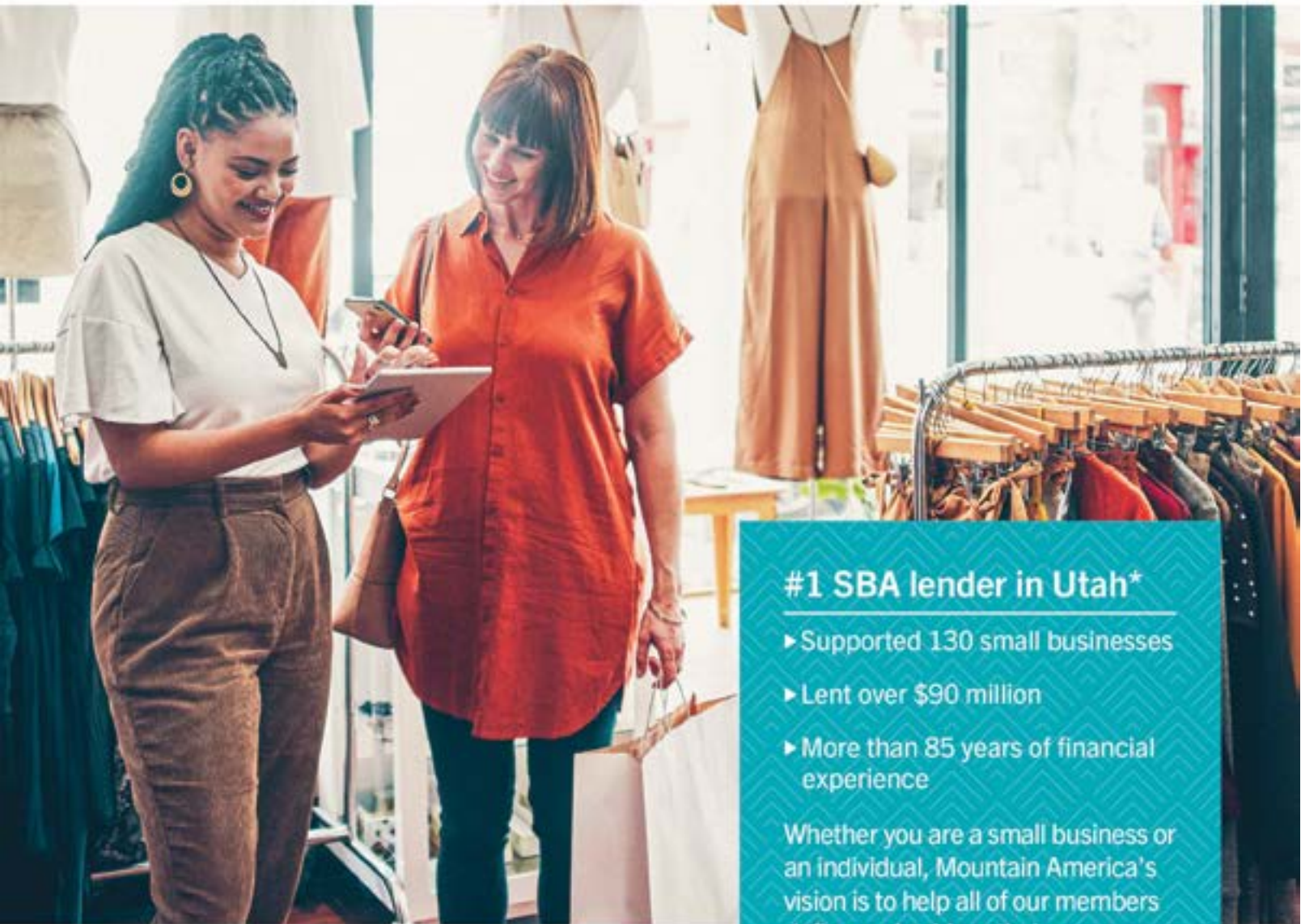

#1 SBA lender in Utah*

- ▶ Supported 130 small businesses
- ▶ Lent over \$90 million
- ▶ More than 85 years of financial experience

Whether you are a small business or an individual, Mountain America's vision is to help all of our members define and achieve their financial dreams.

macu.com/sba

*U.S. SBA Utah District Office 2021 Report



MOUNTAIN AMERICA
CREDIT UNION

SOME OF THE GREATEST IDEAS START HERE.

Celebrating our 10th Anniversary, Maschoff Brennan provides legal counsel and representation to some of the world's most innovative companies. With over 45 attorneys and offices in the technology-focused regions of Utah and California, our attorneys are known for having the breadth of experience and the forward-thinking insight needed to handle complex technological and business issues across all industries and geographic boundaries. We look forward to many more years of meeting new litigation and intellectual property-related challenges and continuing to represent our clients with the dedication and creativity they have come to expect.



801.297.1850 | MABR.COM

SALT LAKE CITY | PARK CITY | IRVINE | LOS ANGELES

**PROTECTING YOUR IDEAS
AND YOUR BUSINESS.**

Table of Contents

BY CATEGORY

BUSINESS SERVICES

Section begins on page 12

| | |
|-------------------------------------|--------|
| Accounting Firms | 14 |
| Advertising Agencies..... | 16 |
| Business Services | 18 |
| Chambers of Commerce | 20 |
| Commercial Printers..... | 22 |
| Law Firms..... | 24, 26 |
| Office Equipment Dealers..... | 27 |
| Office Furniture Dealers..... | 28 |
| Office Plant Service Providers..... | 30 |
| Staffing & Recruiting Firms | 32 |

CONSTRUCTION

Section begins on page 34

| | |
|--|----|
| Architectural Firms | 36 |
| Bonding Agencies | 38 |
| Commercial Contractors | 40 |
| Development Firms | 42 |
| Electrical Contractors..... | 44 |
| Engineering Firms | 46 |
| Heavy Equipment Dealers | 48 |
| Home Builders—Northern Utah | 50 |
| Home Builders—Southern Utah | 52 |
| Home Builders—Wasatch Front..... | 54 |
| Project Management Firms | 56 |
| Rock Products, Concrete, Asphalt, Sand & Gravel..... | 58 |
| Structural Steel Companies | 60 |

CORPORATE UTAH

Section begins on page 62

| | |
|--|----|
| Biotechnology Companies..... | 64 |
| Cargo Airlines | 65 |
| Private Companies—Cache County..... | 66 |
| Logistics Companies | 68 |
| Technology Companies (Utah-Based)..... | 69 |
| Trucking Companies | 70 |

EDUCATION

Section begins on page 72

| | |
|--------------------------------------|----|
| Colleges & Universities | 74 |
| Colleges & Universities (MBA) | 75 |
| Community & Technology Schools | 76 |
| Private Schools..... | 77 |

ENERGY

Section begins on page 78

| | |
|-----------------|----|
| Coal Mines..... | 80 |
|-----------------|----|

| | |
|---------------------------------|----|
| Gas Production Companies..... | 82 |
| Oil Production | 83 |
| Oil Refineries..... | 83 |
| Metal Mines | 84 |
| Mineral Mines | 85 |
| Mining Services Providers | 86 |

FINANCE

Section begins on page 88

| | |
|-----------------------------|----|
| Banks | 90 |
| Credit Unions | 92 |
| SBA Lenders | 94 |
| Venture Capital Firms | 96 |
| Wealth Managers..... | 98 |

HEALTHCARE & INSURANCE

Section begins on page 100

| | |
|------------------------------------|-----|
| Benefits Brokers..... | 101 |
| Health Insurance Companies..... | 102 |
| Commercial Insurance Agencies..... | 104 |
| Hospitals | 105 |
| Sports Medicine Facilities..... | 106 |
| Vision Centers..... | 107 |

HOSPITALITY & TRAVEL

Section begins on page 108

| | |
|---|-----|
| Airport Hotels..... | 109 |
| Caterers..... | 110 |
| Fine Dining—Ogden..... | 112 |
| Fine Dining—Park City | 113 |
| Fine Dining—Provo & Vicinity..... | 114 |
| Fine Dining—Salt Lake City | 115 |
| Golf Courses—Northern Utah | 116 |
| Golf Courses—Southern Utah..... | 118 |
| Hotels..... | 120 |
| Meeting Facilities | 122 |
| Passenger Airlines | 124 |
| Shopping—Metro Area | 125 |
| Ski Resorts | 126 |
| Tourist Attractions—Salt Lake City Area | 127 |
| Travel Agencies | 128 |

REAL ESTATE

Section begins on page 130

| | |
|---|-----|
| Commercial Real Estate Firms | 132 |
| Commercial Property Management Firms..... | 134 |
| Major Office Parks | 135 |
| Title Companies..... | 136 |

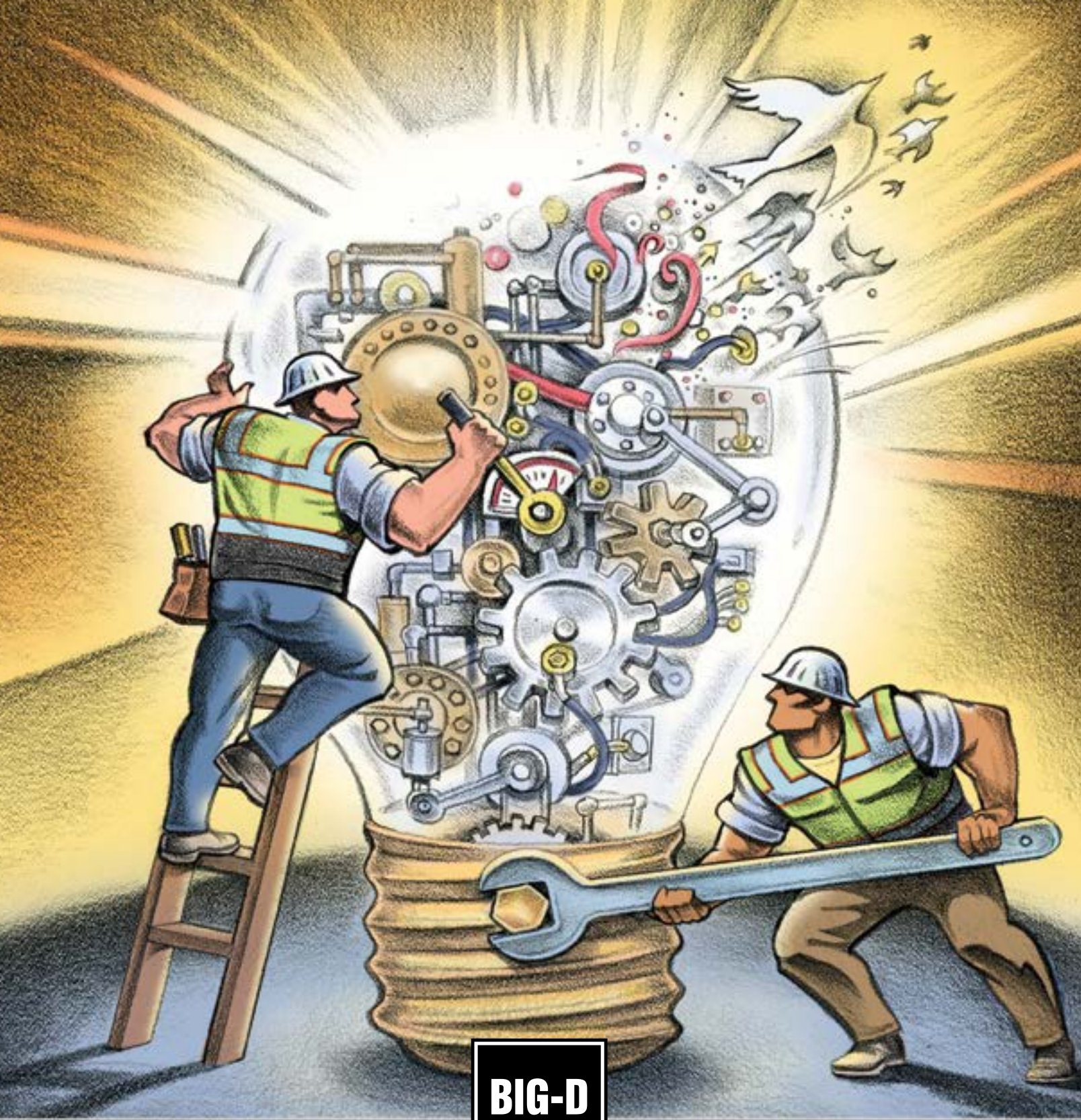

FOCUSED ON THE BIG-IDEA SINCE 1967

CALL 800.748.4481 OR VISIT WWW.BIG-D.COM

Table of Contents

ALPHABETICAL

| | | |
|---|-----|----------|
| A | | |
| Accounting Firms | 14 | |
| Advertising Agencies..... | 16 | |
| Airport Hotels..... | 109 | |
| Architectural Firms..... | 36 | |
| B | | |
| Banks | 90 | |
| Benefits Brokers | 101 | |
| Biotechnology Companies..... | 64 | |
| Bonding Agencies | 38 | |
| Business Services | 18 | |
| C | | |
| Cargo Airlines | 65 | |
| Caterers..... | 110 | |
| Chambers of Commerce | 20 | |
| Coal Mines..... | 80 | |
| Colleges & Universities | 74 | |
| Colleges & Universities (MBA) | 75 | |
| Commercial Contractors | 40 | |
| Commercial Insurance Agencies..... | 104 | |
| Commercial Printers..... | 22 | |
| Commercial Property Management Firms..... | 134 | |
| Commercial Real Estate Firms | 132 | |
| Community & Technology Schools | 76 | |
| Credit Unions | 92 | |
| D, E, F, G | | |
| Development Firms..... | 42 | |
| Electrical Contractors..... | 44 | |
| Engineering Firms | 46 | |
| Fine Dining—Ogden..... | 112 | |
| Fine Dining—Park City | 113 | |
| Fine Dining—Provo & Vicinity..... | 114 | |
| Fine Dining—Salt Lake City | 115 | |
| Gas Production Companies..... | 82 | |
| Golf Courses—Northern Utah | 116 | |
| Golf Courses—Southern Utah..... | 118 | |
| H, I, J, K, L | | |
| Health Insurance Companies..... | 102 | |
| Heavy Equipment Dealers | 48 | |
| Home Builders—Northern Utah | 50 | |
| Home Builders—Southern Utah | 52 | |
| Home Builders—Wasatch Front..... | 54 | |
| Hospitals..... | | 105 |
| Hotels..... | | 120 |
| Law Firms..... | | 24, 26 |
| Logistics Companies..... | | 68 |
| M, N | | |
| Major Office Parks | | 135 |
| Meeting Facilities..... | | 122 |
| Metal Mines | | 84 |
| Mineral Mines | | 85 |
| Mining Services Providers | | 86 |
| O | | |
| Office Equipment Dealers..... | | 27 |
| Office Furniture Dealers..... | | 28 |
| Office Plant Service Providers..... | | 30 |
| Oil Production | | 83 |
| Oil Refineries..... | | 83 |
| P, Q, R | | |
| Passenger Airlines..... | | 124 |
| President’s Message | | 6 |
| Private Schools..... | | 77 |
| Project Management Firms | | 56 |
| Rock Products, Concrete, Asphalt, Sand & Gravel..... | | 58 |
| S, T | | |
| SBA Lenders | | 94 |
| Shopping—Metro Area | | 125 |
| Ski Resorts | | 126 |
| Sports Medicine Facilities..... | | 106 |
| Staffing & Recruiting Firms | | 32 |
| Structural Steel Companies | | 60 |
| Technology Companies (Utah-Based)..... | | 69 |
| Title Companies..... | | 136 |
| “Top of the Top” List..... | | 8, 9, 10 |
| Tourist Attractions—Salt Lake City Area | | 127 |
| Travel Agencies | | 128 |
| Trucking Companies | | 70 |
| U, V | | |
| Venture Capital Firms | | 96 |
| Vision Centers..... | | 107 |
| W, X, Y, Z | | |
| Wealth Managers..... | | 98 |

CENTRAL
BANK

The stars are aligned!



"Central Bank is efficient, fast, and very good to work with. I love that they are local and community-oriented—they understand me and my business needs personally."

Dallas Hakes, Owner
Quick Quack Car Wash

See our **Google** Reviews





David Gregersen
PRESIDENT — Enterprise Newspaper Group

Dear *Enterprise* readers,

Did 2021 just pass before our eyes? They say time passes by faster with age, but I didn't think I was getting that old. Since the outbreak of COVID-19, it seems we have been frozen in time and at the same time been put on fast forward.

It seems business in Utah has had a similar experience. According to the U.S. Small Business Administration, between March 2019 and March 2020 (the data are similar for 2020 to 2021), 12,927 Utah establishments opened while 10,968 closed for a net increase of 1,959. Employment expanded 22,182 and contracted 19,730. Small businesses accounted for 12,513 openings and 10,602 closings. Opening and expanding establishments added 153,107 jobs, while closing and contracting establishments lost 132,812, for a net increase of 22,295 jobs. Small businesses gained 133,313 jobs and lost 109,465, for a net increase of 23,848 jobs.

In a nutshell, we are “operating in the black” and thriving with job growth, expansion and unemployment (unemployment went from 10.1 percent in April 2020 to 2.1 percent currently, its lowest ever recorded) — not to mention that Forbes and CNBC rank Utah No. 3 overall in “America’s Top States for Doing Business.”

In another nutshell, with Utah’s low cost of doing business, diverse and growing economy, supportive regulatory environment, talented labor supply, thriving startup culture and high quality of life, Utah is a great state for business.

Once again, we are excited to present you with the 2022 edition of *The Enterprise-Utah’s Business Journal Book of Lists*. As always, I am impressed at the significance of this publication as a reference tool for the Utah business community. It gets used by our readers consistently throughout the year. The Book of Lists is free with a subscription to *The Enterprise*. Because we know how much the book gets used, we are pleased to provide it as a special bonus to our readers. You can also find the digital version on our website.

We survey companies throughout the year and gather information from various sources to give you the most sought-after and up-to-date lists available. A special thanks to our entire staff for their efforts and long hours to make this publication possible and to make *The Enterprise* Utah’s No. 1 source for local business news.

If your company would like to participate in our lists or if you have suggestions for new lists, please contact our research department at lists@slenterprise.com.

We would also like to thank our Book of Lists sponsors this year: Mountain America Credit Union, Maschoff Brennan and Big D Construction. And to all our advertisers in this year’s book, we thank you. We really appreciate you and our continued relationship.

Please enjoy this year’s edition of *The Enterprise-Utah’s Business Journal Book of Lists*. And thank you to our loyal subscribers for making *The Enterprise* a part of your professional lives and your choice for local business news and information.

I wish you good health and a prosperous 2022.

Volume 51, Number 25

© 2022 Enterprise Newspaper Group Inc.
Reproduction or use without permission of editorial or graphic content in any manner is prohibited.

Periodicals postage paid at Salt Lake City, Utah
POSTMASTER: Send address corrections to:
P.O. Box 11778, Downtown Station
Salt Lake City, Utah 84147



Strategic corporate solutions are our business.

No matter what your industry, from healthcare to oil and gas, public sector to nonprofits, enterprises of all sizes rely on our capital corporate services and expertise to ensure their success.

We offer commercial payments and investment banking as well as employer services and major real estate financing. We also provide timely outlooks from our industry experts.

For business executives and owners, we are truly your full-service bank for all your financial needs.

Contact Drew Yergensen at (801) 297-5732 for more information.
key.com/commercialbanking

KeyBank 
Opens Doors.™

Securities products and services such as investment banking and capital raising are offered by KeyBank Capital Markets Inc., Member FINRA/SIPC. KeyBank Capital Markets Inc. and KeyBank National Association are separate but affiliated companies.

Securities products and services: **Not FDIC Insured • No Bank Guarantee • May Lose Value**

All merchant services, credit, loan and leasing products are subject to collateral and/or credit approval, and terms of service. SBA Preferred Lender.

Banking products and services are offered by KeyBank National Association.

Key.com is a federally registered service mark of KeyCorp. ©2021 KeyCorp. **KeyBank is Member FDIC.** 210827-1217128



"TOP OF THE TOP"

Top-Ranked Firms from 2021 *Enterprise* Lists



| LIST | Top of The Top | Phone Web | Address | Top Local Executive | Ranked By |
|--------------------------------------|--|--|---|---------------------------------|---|
| Accounting Firms | Ernst & Young | 801-350-3300 ey.com | 15 W. South Temple, Ste. 1800 SLC, UT 84101 | Shawn Goff | Number of Utah Certified Public Accountants |
| Advertising Agencies | Saxton Horne Communications | 801-304-1000 saxtonhorne.com | 85 E. 9400 S. Sandy, UT 84070 | David Blain | Gross sales in Utah 2020 |
| Airport Hotels | Residence Inn by Marriott | 801-532-4101 marriott.com | 4923 W. Douglas Corrigan Way SLC, UT 84116 | Kandace Cotterell | Star rating |
| Architectural Firms | FFKR Architects | 801-521-6186 ffkr.com | 730 Pacific Ave. SLC, UT 84104 | Kevin A. Mass | Number of registered architects |
| Banks | Zions Bank | 801-844-7000 zionsbank.com | 1 S. Main St. SLC, UT 84133 | Scott Anderson | Amount of Utah assets as of 12/31/20 |
| Benefits Brokers | GBS Benefits | 801-364-7233 gbsbenefits.com | 2200 S. Main St., Ste. 600 SLC, UT 84115 | Daniel A. Nelson | Number of Utah employees 2020 |
| Biotechnology Companies | Merit Medical | 801-736-6354 biofirex.com | 1600 W. Merit Parkway South Jordan, UT 84095 | Fred P. Lampropoulos | Number of employees 2020 |
| Bonding Agencies | Marsh USA Inc. | 801-533-3600 marsh.usa | 15 W. South Temple, Ste. 700 SLC, UT 84111 | DND | Surety premium volume for 2020 |
| Business Services | Bank of Utah | 801-409-5000 bankofutah.com | 2605 Washington Blvd. Ogden, UT 84401 | DND | Business shares/deposits as of fiscal year 2020 |
| Cargo Airlines | Air General (United, American, Alaska) | 801-744-0441 airgeneral.com | 1515 S. Distribution Drive, Suite 600 Salt Lake City, UT 84104 | Shelle Tabit | Listed alphabetically |
| Caterers | Culinary Crafts | 801-225-6575 culinarycrafts.com | 573 W. State Street, Ste. A Pleasant Grove, UT 84062 | Hunter Ashton | Gross catering sales 2020 |
| Chambers of Commerce | American Fork Chamber | 801-472-7467 americanforkchamber.org | 31 N. Church St. American Fork, UT 84003 | Josh Walker, Kristina Wesemann | Listed alphabetically |
| Colleges & Universities | Utah Valley University | 801-581-6836 uvu.edu | 800 W. University Parkway Orem, UT 84058 | Astrid S Tuminez | Number of students 2020 |
| Colleges & Universities (MBA) | U. of U. David Eccles School of Business | 801-863-4636 edprogrambaprofessional-mba/ | 1731 Campus Center Drive, Salt Lake City, UT 84112 | Stephanie Geisler | MBA program full-time enrollment 2020 |
| Commercial Contractors | Layton Construction Co. LLC | 801-568-9090 laytonconstruction.com | 9090 S. Sandy Parkway Sandy, UT 84070 | David S. Layton | Gross sales in Utah 2020 |
| Commercial Insurance Agencies | The Leavitt Group | 435-586-6553 leavitt.com | 216 S. 200 W. Cedar City, UT 84720 | Eric O. Leavitt | Utah premium volume 2020 |
| Commercial Printers | Hudson Printing Co. | 801-486-4611 hudsonprinting.com | 241 W. 1700 S. SLC, UT 84115 | Paul Hudson Steve Furlong | Number of full-time Utah employees |
| Commercial Property Management Firms | Cushman & Wakefield | (801) 322-2000 cushmanwakefield.com | 170 S. Main Street, Suite 1600 Salt Lake City, UT 84101 | Megan Druding | Total square feet managed in 2020 |
| Commercial Real Estate Firms | Colliers International | 801-947-8300 cbcadvisors.com | 6440 S. Millrock Drive, Ste. 500 SLC, UT 84121 | Brandon Fugal | 2020 brokered transaction volume |
| Community & Tech Schools | Salt Lake Community College | 801-957-4111 slcc.edu | 4600 S. Redwood Rd. Salt Lake City, UT 84130 | Deneece G. Huftalin Chairman | Number of undergraduate students 2020 |
| Credit Unions | America First Credit Union | 801-627-0900 americafirst.com | 1344 W. 4675 S. Riverdale, UT 84403 | Thayne Shaffer | Utah assets as of 12/31/20 |
| Development Firms | The Boyer Co. | 801-521-4781 boyercompany.com | 101 S. 200 E. SLC, UT 84111 | Nate Boyer | Total square feet developed in 2020 |
| Electrical Contractors | Cache Valley Electric Co. | 435-752-6405 cve.com | 875 N. 1000 W. Logan, UT 84321 | James D. Laub | Gross Utah sales 2020 |

"TOP OF THE TOP"

Top-Ranked Firms from 2020 *Enterprise* Lists



| LIST | Top of The Top | Phone Web | Address | Top Local Executive | Ranked By |
|------------------------------|--|---|---|--|--|
| Engineering Firms | Ensign Engineering & Land Surveying | 801-255-0529 ensignutah.com | 10000 S. 45 W., Ste. 500 Sandy, UT 8407 | Robert Elder, Brent Morgan, Jared Ford | Number of licensed engineers |
| Fine Dining—Ogden | Gray Cliff Lodge Restaurant | 801-392-6775 graycliffodge.com | 508 Ogden Canyon Road Ogden, UT 84401 | Steve & Jody Sniggs Owners | Alphabetical order |
| Fine Dining—Park City | Butcher's Chop House & Bar | 435-647-0040 butcherschophouseandbar.com | 751 Lower Main St. Park City, UT 84060 | Jesse Shetler | Alphabetical order |
| Fine Dining—Provo & Vicinity | Black Sheep Cafe | 801-607-2485 blacksheepcafe.com | 19 N. University Ave. Provo, UT 84601 | Tesse Santiago Manager | Alphabetical order |
| Fine Dining—Salt Lake City | Bambara | 801-363-5454 bambarasl.com | 202 S. Main St. SLC, UT 84111 | Nathan Powers Tommy Girrback | Alphabetical order |
| Golf Courses—Northern Utah | Red Ledges Golf Course | 435-657-4054 redledges.com | 205 Red Ledges Blvd. Heber City, UT 84032 | Jon Paupore | Ranked by slope |
| Golf Courses—Southern Utah | Green Spring Golf Course | 435-673-7888 greenspringgolfcourse.com | 588 N. Green Spring Drive Washington, UT 84780 | Kevin Soderquist | Ranked by slope |
| Health Insurance Companies | SelectHealth Inc. | 801-442-5000 selecthealth.org | 5381 Green St. Murray, UT 84123 | Marti Lolli President/CEO | Number of Utah individuals covered 2021 |
| Heavy Equipment Dealers | Wheeler Machinery Co. | 800-662-8650 wheelercat.com | 4901 W. 2100 S. SLC, UT 84120 | Bryan Campbell | Number of Utah employees |
| Homebuilders—Northern Utah | Visionary Homes | 435-265-3853 buildwithvisionary.com | 50 E. 2500 N., Ste. 101 Logan, UT 8434 | DND | Total units built Jan. 1 to June 17, 2021 |
| Homebuilders—Southern Utah | Salisbury Homes | 801-491-9091 alwaysaffordablehomes.com | 494 W. 1300 N. Springville, UT 84663 | DND | Total units built Jan. 1 to Jun. 17, 2021 |
| Homebuilders—Wasatch Front | Ivory Homes | 801-747-7000 ivoryhomes.com | 978 Woodoak Lane SLC, UT 84117 | DND | Total units built Jan. 1 to Jun. 17, 2021 |
| Hospitals | University of Utah Hospitals and Clinics | 801-581-2121 healthcare.utah.edu | 50 N. Medical Drive SLC, UT 84132 | Gordon Crabtree | Number of beds |
| Hotels | Little America Hotel | 801-596-5700 saltlake.littleamerica.com | 500 S. Main St. SLC, UT 84101 | DND | Number of rooms |
| Law Firms | Kirton McConkie | 801-328-3600 kmclaw.com | 50 E. South Temple SLC, UT 84111 | Robert D. Walker President | Number of Utah attorneys |
| Logistics Companies | England Logistics | 801-656-4500 englandlogistics.com | 1325 S. 4700 W. SLC, UT 84104 | Jason Beardall | Number of full-time Utah employees |
| Major Office Parks | 136 Center | 801-527-4781 boyercompany.com | 13693 S. 200 W. Draper, UT 84020 | Nate Boyer President | Alphabetical order |
| Meeting Facilities | Salt Palace Convention Center | 385-468-2222 saltpalace.com | 100 S. West Temple SLC, UT 84101 | Dan Hayes General Manager | Usable square feet |
| Mining—Coal | SUFCO Mine | 435-286-4880 wolverinefuels.com | 5976 State Road 24 Salina, UT 84654 | DND | Short tons produced in 2020 |
| Mining—Metal | Bingham Canyon Mine | 901-204-2025 riotintokennecott.com | Bingham Canyon Salt Lake County | DND | Alphabetical listing |
| Mining—Mineral | American Gilsonite | 435-789-1921 americangilsonite.com | 29950 Bonanza Highway Bonanza, UT 84008 | DND | Alphabetical listing |
| Mining Service Providers | ACF West Inc. | acfwest.com 800-804-1393 | N/A | DND | Alphabetical listing |
| Natural Gas Producers | Caerus Uinta LLC | 435-789-4433 (UT) caerusoilandgas.com | 1368 S. 1200 E. Vernal, UT 84078 | David H. Keyte Chairman & CEO | Cubic feet of gas produced in 2020 |

"TOP OF THE TOP"

Top-Ranked Firms from 2020 *Enterprise* Lists



| LIST | Top of The Top | Phone Web | Address | Top Local Executive | Ranked By |
|---|-------------------------------------|--|--|---|---|
| Office Equipment Dealers | Les Olson Co. | 801-486-7431 lesolson.com | 3244 S. 300 W. SLC, UT 84115 | Lisa Thaller James Olson | Number of Utah employees |
| Office Furniture Dealers | Henriksen/Butler | 801-363-5881 hbdg.com | 249 S. 400 E. SLC, UT 84111 | David Colling, CEO Paige Wright, Pres. | Total revenue 2019 |
| Office Plant Providers | Cactus & Tropicals | 801-485-2542 cactusandtropicals.com | 2735 S. 2000 E. SLC, UT 84109 | Scott Pynes | Number of Utah employees |
| Oil Production Companies | Ovintiv Production Inc. | 435-646-3721 (UT) ovintiv.com | 4 Waterway Square Place Ste. 100 The Woodlands, TX 77380 | Peter A. Dea Board Chairman | Barrels produced in 2020 |
| Oil Refineries | Marathon/Andeavor | 801-606-2180 andeavor.com | 74 W. 900 N. SLC, UT 84103 | Brad Shafer | Capacity in barrels per day |
| Passenger Airlines | Aeromexico (through Delta Airlines) | 800-237-6639 aeromexico.com | 776 N. Terminal Drive SLC, UT 84122 | Andres Conesa CEO | Alphabetical listing |
| Private Schools | Waterford School | 801-572-1780 waterfordschool.org | 1480 E. 9400 S. Sandy, UT 84093 | Andrew Menke Head of School | Number of students enrolled spring term of 2020 |
| Project Manager Firms | JLL | 801-456-9513 us.jll.com/en/deliver-projects | 111 S. Main St., Ste. 300 SLC, UT 84111 | Steve Borup | Number of Utah projects in 2020 |
| Rock Products, Concrete, Asphalt, Sand & Gravel | Clyde Companies | 801-802-6900 clydeinc.com | 730 N. 1500 W. Orem, UT 84057 | Clyde Companies Inc. | Number of Utah employees |
| SBA Lenders | Bank of Utah | 801-409-5000 bankofutah.com | 2605 Washington Blvd. First Floor Ogden, UT 84401 | Taft Meyer | SBA loan dollar volume 2020 |
| Ski Resorts | Powder Mountain Resort | 801-745-3772 powdermountain.com | 6965 E. Powder Mountain Road Eden, UT 84310 | DND | Skiable acres |
| Sports Medicine | Alpine Sports Medicine | 435-645-9095 alpinesportspc.com | 1850 Sidewinder Drive, Ste. 420 Park City, UT 84060 | University of Utah | Alphabetical listing |
| Staffing & Recruiting Firms | Nexeo HR | nexeohr.com/ contact-us | 2600 W. Executive Parkway Ste. 160 Lehi, UT 84043 | Jonathan Olsen Recruiting Mgr. | Number of temps assigned per week in Utah |
| Structural Steel Companies | SME Steel Contractors Inc. | 801-280-0711 smsteel.com | 5801 W. Wells Park Road West Jordan, UT 84081 | Dieter Klohn President & CEO | Gross sales 2020 |
| Technology Companies | Vivint Smart Home | 800-216-5232 vivint.com | 4931 N. 300 W. Provo, UT 84604 | Alex Dunn | Number of Utah Employees |
| Title Companies | Alta Title Insurance Agency LLC | 801-545-7050 altatitleutah.com | 2180 S. 1300 E., Ste. 270 SLC, UT 84103 | Michelle Liechty | Alphabetical listing |
| Travel Agencies | Christopherson Business Travel | 801-327-7700 cbtravel.com | 5588 S. Green St. SLC, UT 84123 | Mike Cameron | Total sales 2019** |
| Trucking Companies | C.R. England Inc. | 800-453-8826 crengland.com | 4701 W. 2100 S. SLC, UT 84120 | Dan England, Chairman; Chad England, CEO | Number of power units 2020 |
| Venture Capital Firms | Aries Capital Partners | 801-453-1000 ariescapitalpartners.com | 6510 S. Millrock Drive, Ste. 425 SLC, UT 84121 | Rick Durham Jason Reading Andrew Dent | Capital under management |
| Vision Centers | Alpine Vision Center | 801-756-7150 alpinevisioncenter.com | 3435 N Center St., No. 1 Lehi, UT 84043 | Dr. Carlan Reese Dr. Steven Weaver | Alphabetical listing |
| Wealth Managers | Wasatch Global Investors | 801-533-0777 wasatchfunds.com | 505 Wakara Way SLC, UT 84108 | Eric Bergeson President | Assets under management |



**Do to the virtual shutdown of the travel industry due to COVID-19 in 2020, rankings are based on 2019 data. *Did not disclose. Please note that some firms chose not to respond, or failed to respond in time to our inquiries. All rights reserved. Copyright 2022 by Enterprise Newspaper Group. The Enterprise strives for accuracy in its list publications. If you see errors or omissions in this list, please contact us at lists@senterprise.com.

THE BEST JUST GOT BETTER

Enhancements to the transmission, backhoe, cab and controls make N Series more powerful, more versatile and more productive than ever before.

But don't take our word for it. Go to CaseCE.com/NSeries to request your N Series demo today. And, while you're there, check out the available special offers.



NEW!

Groundbreaking
PowerBoost



NEW!

Responsive PowerDrive
Transmission



NEW!

Factory-Installed
Thumb



NEW!

Improved Cab Comfort &
Enhanced Loader Controls



AND MORE!

For more, visit any Century Equipment location or www.centuryeq.com

UTAH

SALT LAKE CITY
4343 Century Dr.
Salt Lake City, UT 84123
Phone: 801-262-5761
Fax: 801-262-5780

COLORADO

CLIFTON
549 - 32nd Road
Clifton, CO 81520
Phone: 970-434-7363
Fax: 970-434-7367

LOGAN

453 North 1000 West
Logan, UT 84321
Phone: 435-752-1533
Fax: 435-752-5722

DURANGO

1097 Hwy 3
Durango, CO 81301
Phone: 970-247-0522
Fax: 970-247-9721

SPRINGVILLE

1350 South 2000 West
Springville, UT 84663
Phone: 801-794-1463
Fax: 801-794-1414

WYOMING

ROCK SPRINGS
425 Jonah Drive
Rock Springs, WY 82901
Phone: 307-382-6570
Fax: 307-382-6574

CEDAR CITY

482 North Main Street
Cedar City, UT 84720
Phone: 435-586-4406
Fax: 435-586-2362

NEW MEXICO

ALBUQUERQUE
6301 Edith Blvd Ne
Albuquerque, NM 87107
Phone: 505-433-2246
Fax: 505-433-44



BUSINESS SERVICES

PAGE LIST

- 14** Accounting Firms
- 16** Advertising Agencies
- 18** Business Services
- 20** Chambers of Commerce
- 22** Commercial Printers
- 24, 26** Law Firms
- 27** Office Equipment Dealers
- 28** Office Furniture Dealers
- 30** Office Plant Service Providers
- 32** Staffing & Recruiting Firms

SPONSORED BY



New Name,
**SAME COMMITMENT
TO YOU**

UNIVERSITY FEDERAL CREDIT UNION IS NOW

U **FIRST**TM
C R E D I T U N I O N



Visit your local branch today
or visit UFirstCU.com



Federally Insured by NCUA

ACCOUNTING FIRMS

Ranked by Number of Utah CPAs



BUSINESS SERVICES

| | Company Name Address | Phone Web | No. of Utah CPAs | No. of Utah Partners | No. of Utah Locations | Nationwide Locations | Year Est. | Specialties | Managing Partner |
|----|---|-------------------------------------|---------------------|-------------------------|--------------------------|-------------------------|-----------|--|---------------------------------|
| 1 | Ernst & Young LLP 15 W. South Temple, Ste. 1800 SLC, UT 84101 | 801-350-3300 ey.com | 161 | 11 | 1 | 1 | 1989 | Assurance, tax, transaction and advisory services | Shawn Goff |
| 2 | Pricewaterhouse Coopers LLP 201 S. Main St., Ste. 900 SLC, UT 84111 | 801-531-9666 pwc.com | 128 | 11 | 1 | 81 | 1998 | Audit, assurance, consulting and tax services | Stan VanderToolen |
| 3 | Tanner LLC 36 S. State St., Ste. 600 SLC, UT 84111 | 801-532-7444 tannerco.com | 93 | 19 | 2 | 2 | 1940 | Assurance, tax and consulting | Jeffrey Bickel |
| 4 | Eide Bailly LLP 5 Triad Center, Ste. 600 SLC, UT 84180 | 801-532-2200 eidebailly.com | 87 | 21 | 5 | 42 | 1917 | Audit & assurance, tax, business valuation, cybersecurity, data analytics, outsourced managed services, financial services, fraud & forensic advisory, human resources, international business, litigation & dispute advisory, ownership transition, risk advisory, technology consulting, transaction advisory, wealth planning | Ted Hill |
| 5 | Squire & Co. 1329 S. 800 E. Orem, UT 84097 | 801-225-6900 squire.com | 77 | 26 | 2 | 2 | 1944 | Tax, audit, advisory | Jonyce Bullock Shane Edwards |
| 6 | Deloitte and Touche LLP 111 S. Main St., Ste. 1500 SLC, UT 84111 | 801-328-4706 deloitte.com | 60+ | 23 | 1 | 80+ | 1845 | Audit & assurance, consulting, risk and financial advisory, risk management, tax and other related services | Joel Van Cott |
| 6 | WSRP LLC 155 N. 400 W., Ste. 400 SLC, UT 84103 | 801-328-2011 wsrp.com | 60 | 17 | 2 | 2 | 1985 | Audit, tax, business valuation, consulting, client accounting services | Steven M. Racker |
| 8 | Haynie and Co. 1785 W. 2300 S. SLC, UT 84119 | 801-972-4800 hayniecpas.com | 47 | 18 | 2 | 15 | 1964 | SEC, audit, tax, small-business consulting | David Peterson |
| 9 | Larson and Co. 11240 S. River Heights Drive South Jordan, UT 84095 | 385-213-8499 larsco.com | 37 | 13 | 4 | 4 | 1975 | Audit, tax, consulting, accounting, growth advisory, financial planning and wealth management | Greg Denning |
| 10 | BDO USA LLP 299 S. Main St., 10th Floor SLC, UT 84111 | 801-269-1818 bdo.com | 32 | 6 | 1 | 67 | 1910 | Audit, tax, advisory, transaction advisory, alternative investments | Matt McReynolds Jerry Bregg |
| 10 | Grant Thornton 155 N. 400 W., Ste. 500 SLC, UT 84103 | 801-415-1000 grantthornton.com | 32 | 5 | 1 | 52 | 1924 | Tax, audit, advisory | Steven Stauffer |
| 12 | BKD, LLC 510 S. 200 W., Ste. 200 SLC, UT 84101 | 801-531-9100 bkd.com | 24 | 4 | 1 | 41 | 1923 | Assurance, tax, consulting, accounting, audit and CPA services | Tammy Rivera |
| 13 | CBIZ 19 E. 200 S., Ste. 1000 SLC, UT 84111 | 801-364-9300 cbiz.com | 14 | 4 | 1 | 100+ | 1986 | Accounting, tax, attest, internal audit, valuation, financial advisory, benefits & insurance, payroll | Clair Rood |
| 14 | Davis and Bott 50 W. Forest St., Ste. 101 Brigham City, UT 84302 | 435-723-5224 davisbott.com | 13 | 4 | 2 | 3 | 1977 | Audit, accounting and tax | Flint Hollingsworth |
| 14 | Cook Martin Poulson 2180 S. 1300 E. SLC, UT 84106 | 801-467-4450 cookmartin.com | 13 | 7 | 2 | 2 | 1977 | Income taxes, ERISA audits, retirement plan services & TPA, financial audits & reviews, business valuations, R&D, tax credits services, bookkeeping & payroll | Richard K. Poulson |
| 16 | Huber Erickson & Bowman LLC 375 S. 300 W. SLC, UT 84101 | 801-328-5000 hebsolutions.com | 12 | 5 | 1 | 1 | 1977 | Tax, audit, accounting, payroll, 401(k) third-party administration & consulting | David Lewis |
| 17 | Adams & Petersen CPAs LLC 1689 E. 1400 S., Ste. 100 Clearfield, UT 84015 | 801-776-5241 apcpas.com | 10 | 4 | 1 | 1 | 2001 | Broad spectrum of financial, tax, advisory, and strategic planning services focusing on personalized client attention | Steve Adams |
| 18 | Teuscher Walpole LLC 11910 S. State St., Ste. 200 Draper, UT 84020 | 801-619-1400 teuscherwalpole.com | 8 | 4 | 1 | 2 | 2010 | Tax, audit, cost segregation, valuation & financial planning | Michael J. Teuscher |
| 19 | Karren Hendrix Stagg Allen & Co. 111 E. Broadway, Ste. 250 SLC, UT 84111 | 801-521-7620 khsa.biz | 7 | 6 | 1 | 1 | 1971 | Tax, attestation, write-up, payroll | Scott Hanni |

Please note that some firms chose not to respond, or failed to respond in time to our inquiries. All rights reserved. Copyright 2021 by Enterprise Newspaper Group. The Enterprise strives for accuracy in its list publications. If you see errors or omissions in this list, please contact us at lists@slenterprise.com.

Find a CPA Who Makes You Feel Special



Your CPA knows you are unique and can provide the magic your finances need.

More than a tax time partner, your CPA can serve on myriad business functions including forecasting and budgeting, data analytics, forensic accounting, assurance services, tax and financial planning, consulting services and succession planning.

Along with experiencing success in your business, teaming up with a CPA will put you at ease with their integrity, competency and objectivity.

The Utah Association of CPAs has served the local business community since 1920. Find a CPA who makes feel special and treats you right at uacpa.org.



UACPA

ADVERTISING AGENCIES

Ranked by Utah Gross Sales 2020



BUSINESS SERVICES

| | Company Name Address | Phone Web | Gross Utah Sales 2020 | No. of Utah Full-Time Employees | No. of Utah Locations | Nationwide Locations | No. of Utah Accounts | Services Offered | Owner/Manager |
|----|--|--|--------------------------|---------------------------------------|--------------------------|-------------------------|-------------------------|--|---|
| 1 | Saxton Horne Communications 85 E. 9400 S. Sandy, UT 84070 | 801-304-1000 saxtonhorne.com | \$65M | 63 | 1 | 5 | 80 | Full-service advertising agency | David Blain President |
| 2 | ThomasARTS 240 S. 200 W. Farmington, UT 84025 | 801-451-5365 thomasarts.com | \$50M | 218 | 1 | 4 | * | Strategy, creative, digital, full-service advertising agency | Integrity Marketing Dave Thomas |
| 3 | Love Communications LLC 546 S. 200 W. SLC, UT 84101 | 801-519-8880 lovecomm.net | \$35M | 45 | 1 | 1 | 36 | Full-service advertising & public relations firm offering digital & traditional products including brand planning, gov't relations & website development | Thomas Love, Alan Reighard, Preston Wood, Partners |
| 4 | Max Connect Marketing 13702 S. 200 W., Unit B-1 Draper, UT 84020 | 801-260-2835 maxconnect.com | \$30M | 55 | 1 | 3 | 60 | Digital marketing, PPC, paid search, display & video pre-roll ad buying; search engine optimization; lead nurturing; marketing automation; conversion rate optimization; digital analytics & data optimization | Devin Deaton, Kyle Nelson, Travis Draper, Ryan John, Greg Weeks, Phil Case |
| 5 | RUMOR Advertising 807 E. South Temple, 3rd Floor SLC, UT 84102 | 801-355-5510 rumoradvertising.com | \$28.6M | 20 | 1 | 1 | * | Strategy, media, digital, web development & design | Shane O'Toole Founder/CEO |
| 6 | Penna Powers 1706 S. Major St. SLC, UT 84115 | 801-487-4800 pennapowers.com | \$20.5M | 40 | 1 | 1 | 50 | Advertising, content, PR, branding, digital communications agency | David L. Smith Partner/CFO |
| 7 | R&R Partners 155 N. 400 W., No. 510 SLC, UT 84103 | 801-531-6877 rrpartners.com | \$19.49M | 30 | 1 | 8 | * | Advertising, marketing, public relations & public affairs | Kyle Curtis President SLC |
| 8 | MaHK Advertising 2545 E. Parleys Way SLC, UT 84109 | 801-424-5005 mahkadvertising.com | \$11.2M | 12 | 1 | 1 | * | Advertising agency | Walt McRoberts, EVP Karen Andrews, EVP Tal Harry, EVP Jason Kasing, EVP |
| 9 | FUEL Marketing LLC 2005 E. 2700 S., Ste. 180 SLC, UT 84109 | 801-484-2888 fuelmarketing.com | \$9.2M | 18 | 1 | 1 | 40 | Advertising, marketing, media & public relations agency | Donna Foster Brad Plowman |
| 10 | Holmes & Co. Advertising 8180 S. Highland Drive Sandy, UT 84093 | 801-355-2211 holmesco.com | \$1.1M | 5 | 1 | 1 | 2 | Full-service advertising & consulting agency | Lisa Holmes Owner/CEO |
| 11 | BWP Communications 654 W. 100 S. SLC, UT 84104 | 801-359-2766 bwpccommunications.com | \$970K | 7 | 1 | 1 | * | Advertising, marketing, brand development, strategic communications | Brett Palmer President |
| 12 | modern8 Corp. 145 W. 200 S. SLC, UT 84101 | 801-355-9541 modern8.com | \$800K* | 65* | 1 | 1 | * | Brand design agency | Alysha Smith Managing Director |
| 13 | 360 Touch 4222 Hilltop Drive Park City, UT 84098 | 435-655-0360 360-touch.com | * | 1 | 1 | 1 | 12 | Media placement, recruitment advertising, Google AdWords, audio and video production, graphic and video design, etc. | Lutisha Merrill President |
| 14 | Boncom 55 N. 300 W. SLC, UT 84180 | 801-237-2400 boncom.com | * | 65+ | 1 | 3 | 10 | Full-service agency specializing in behavior change campaigns using best practices in strategy, research, creative, video production, design, UX, social media, influencer marketing, public relations, media buying, and analytics | Andrew Bagley President |
| 15 | MRM/McCann 60 E. South Temple, Ste. 1400 SLC, UT 84111 | 801-257-7700 mrm-mccann.com | * | 200* | 1 | 1 | * | B2B marketing & advertising | Sam Nyhan President |
| 16 | Red Rider Creative 55 N. Merchant St. American Fork, UT 84003 | 801-226-1289 redridercreative.com | * | 14 | 1 | 1 | 15+ | Full-service marketing and advertising agency. Branding, graphic design, video production, media buying, web design, strategy & consulting | Clark Taylor CEO |
| 17 | Struck 257 E. 200 S., Ste. 150 SLC, UT 84111 | 801-531-0122 struck.com | * | 35+ | 1 | 1 | 15-20 | Strategy & branding, creative & design, experiential, media & analytics | Pauline Ploquin President |

*Did not disclose. Please note that some firms chose not to respond, or failed to respond in time to our inquiries. NOTE: If asterisk follows a number, data is from the previous year and not currently disclosed. All rights reserved. Copyright 2021 by Enterprise Newspaper Group. The Enterprise strives for accuracy in its list publications. If you see errors or omissions in this list, please contact us at lists@enterprise.com.

An aerial photograph of a rugged mountain range with snow-capped peaks and deep valleys. A city is visible at the base of the mountains, with a winding road and a river. The sky is filled with soft, white clouds.

Utah.

**Financed
by Altabank.**

altabank.com

MEMBER FDIC



Altabank™

Division of Glacier Bank

BUSINESS SERVICES

CREDIT UNIONS & COMMUNITY BANKS

Ranked by Amount of Business Shares/Deposits in Fiscal Year 2020



BUSINESS SERVICES

| | Company Name Address | Phone Web | Business Shares/ Deposits | Asset Size as of of 12-31-20 | No. of Business Members/ Clients | Business Deposits Yr. over Yr. Growth | Business Products Offered |
|----|--|-----------------------------------|---------------------------------|------------------------------------|---|--|---|
| 1 | Bank of Utah 2605 Washington Blvd. Ogden, UT 84401 | 801-409-5000 bankofutah.com | \$1.9B | \$1.6B | * | 37% | Commercial loans, commercial deposit accounts, treasury management, personal & corporate trusts, wealth management, mortgage lending |
| 2 | Mountain America Credit Union 9800 S. Monroe St. Sandy, UT 84070 | 800-748-4302 macu.com | \$1.78B | \$11.9B | 62,817 | \$382M | ACH origination, remote deposit, check positive pay, ACH debit positive pay, merchant services, payroll services, SBA loans, commercial real estate loans |
| 3 | Altabank 33 E. Main St. American Fork, UT 84003 | 801-642-3023 altabank.com | \$1.7B | \$3.4B | 12,327 | \$651.5M | Business non-interest checking, business interest checking, business savings, business MMDA, business CDs |
| 4 | Central Bank 75 N. University Ave. Provo, UT 84601 | 801-375-1000 cbutah.com | \$1.39B | \$1.67B | * | * | Commercial loans, business banking, online business banking, checking, SBA loans, retirement services for employees, etc. |
| 5 | America First Credit Union 1344 W. 4675 S. Riverdale, UT 84403 | 800-999-3961 americafirst.com | \$1.35B | \$14.4B | 61,175 | 45% | Savings, checking, Visa, line of credit, equipment, real estate, SBA, auto, RV |
| 6 | First Utah Bank 3826 S. 2300 E. SLC, UT 84109 | 801-308-2265 firstutahbank.com | \$396M | \$615M | 3,718 | \$152M | Checking, savings, treasury management, merchant services, SBA loans, USDA loans, conventional loans |
| 7 | Goldenwest Credit Union 5025 S. Adams Ave. Ogden, UT 84403 | 801-621-4550 gwcu.org | \$266M | \$2.18B | 7,462 | 56% | Business checking, business Visa cards, commercial loans, SBA loans, commercial insurance, merchant services |
| 8 | First Community Bank Utah, Division of Glacier Bank 12 S. Main Layton, UT 84041 | 801-813-1600 fcbutah.com | \$210M | \$686M | 3,954 | * | Business checking, analysis, cash management, merchant services, commercial lending, business credit card |
| 9 | Utah Community Credit Union 360 W. 4800 N. Provo, UT 84604 | 801-223-8188 uccu.com | \$208M | \$2.3B | 8,800 | 1% | Commercial real estate, commercial lines of credit, business credit cards, SBA loans, business auto loans, employee benefits, merchant services |
| 10 | Cyprus Credit Union 3876 W. Center View Way West Jordan, UT 84084 | 800-929-7787 cypruscu.com | \$105M | \$1.37B | 4,750 | 40.46% | Small-business checking, cash management, ACH, positive pay, mobile deposit, reverse-tier money market |
| 11 | University Federal Credit Union 3450 S. Highland Drive SLC, UT 84106 | 801-481-8800 ucreditu.com | \$85M | \$1.23B | 3,872 | \$10.3M | Business/commercial real estate, SBA loans, USDA, ACH payments, business checking, domestic & international wires, mobile business remote capture deposits, business auto loans |
| 12 | Granite Credit Union 3675 S. 900 E. SLC, UT 84106 | 801-288-3000 granite.org | \$53M | \$630M | 1,287 | \$12M | Business/participation/real estate loans, overdraft protection, courtesy pay, indirect business/consumer loans, micro consumer/business loans, share secured credit cards, risk-based loans |
| 13 | American United Federal Credit Union 2687 W. 7800 S. South Jordan, UT 84088 | 801-359-9600 amucuu.org | \$32.1M* | \$250M* | 700* | \$4.6M* | Savings, checking, preferred checking, merchant services, loans & lines of credit, SBA loans, payroll services |
| 14 | Deseret First Credit Union 143 E. Social Hall Ave. SLC, UT 84111 | 801-456-7000 dfcu.com | * | * | * | * | Checking, savings, credit cards, loans, mortgages |
| 15 | Utah First Federal Credit Union 200 E. South Temple SLC, UT 84111 | 800-234-0729 utahfirst.com | * | * | * | * | * |

*Did not disclose. Please note that some firms chose not to respond, or failed to respond in time to our inquiries. NOTE: If asterisk follows a number, data is from the previous year and not currently disclosed. All rights reserved. Copyright 2021 by Enterprise Newspaper Group. The Enterprise strives for accuracy in its list publications. If you see errors or omissions in this list, please contact us at lists@enterprise.com.

GET BUSINESS DONE. BETTER.

Keep your business running smoother and faster with merchant services from Mountain America Credit Union.



▶ Credit card processing

▶ Positive pay fraud prevention

▶ Payroll processing

▶ ACH originations

Open your account today!
macu.com/merchant

Insured by NCUA



MOUNTAIN AMERICA
CREDIT UNION

CHAMBERS OF COMMERCE

Listed Alphabetically



BUSINESS SERVICES

| Chamber Name Address | Phone Web | Number of Members | 2021 Annual Membership Fees/Rates | Operating Budget | Year Established | Membership Services and Programs | Top Local Executive |
|---|--|----------------------|---|---------------------|---------------------|--|---|
| American Fork Chamber 31 N. Church St. American Fork, UT 84003 | 801-472-7467 americanfork chamber.org | 300 | \$100- \$5,000 | \$350K | 1946 | Networking, business-to-business relations, community events, advocacy | Josh Walker, Co- President; Kristina Wesemann, Co- President |
| Box Elder Chamber 6 N. Main St. Brigham City, UT 84302 | 435-723-3931 boxelder chamber.com | 400 | \$60-\$3,500 | Proprietary | * | Networking, advocacy, sponsorship opportunities, etc. | Monica Holdaway Executive Director |
| Cache Valley Chamber 5 Main St. Logan, UT 84321 | 435-752-2161 cache chamber.com | 584 | See Website | Proprietary | 1920s | Certificates of origin, general problem-solving, marketing opportunities, networking opportunities & resource for business in our community | Jamie Andrus President/CEO |
| Cedar City Chamber 510 W. 800 S. Cedar City, UT 84720 | 435-586-4484 cedarcity chamber.org | 351 | \$40- \$20,000 | Proprietary | 1915 | Business relationships & connections, training, referrals, counseling, advertisement, etc. | Chris McCormick |
| ChamberWest 3540 S. 4000 W., Ste. 240 West Valley City, UT 84120 | 801-977-8755 chamberwest.com | 320+ | \$350+ | \$400K | 1961 | Business advocacy, business and civic leader engagement, board of directors, board of governors, annual awards gala, annual golf classic, Legislative Affairs Committee, etc. | Barbara Riddle President/CEO |
| Davis Chamber 450 S. Simmons Way, Ste. 220 Kaysville, UT 84037 | 801-593-2200 davischamberof commerce.com | 500 | \$250- \$10,000+ | Proprietary | 2001 | Legislative Affairs Committee, Women in Business Committee, Leadership Institute Program, Military Affairs Committee, monthly luncheons, networking groups, Lakesiders Ambassador Group and ribbon cuttings, annual awards banquet, Business to Business Expo, Economic Summit, golf tournament, board of governors, etc. | Angie Osguthorpe President & CEO |
| Heber Valley Chamber 475 N. Main St. Heber City, UT 84032 | 435-654-3666 gohebervalley.com | 275 | \$100-\$400 | \$35,000 | 2012 | Press opportunities, discounts, referrals, advertising, workshops, networking, etc. | Dallin Koecher |
| Holladay Chamber 4580 S. 2300 E. Holladay, UT 84117 | 385-429-2921 holladay chamber.com | * | Varies | Proprietary | 2003 | See website | Jason Woodland President |
| Hurricane Valley Chamber 63 S. 100 W. Hurricane, UT 84737 | 435-635-3402 hvchamber.com | 160 | \$60-\$450 | Proprietary | * | Business promotion-listed on HVCC website. Business education and updates. Free advertising on chamber website, FB page, newsletters, etc., promotional opportunities, monthly luncheons, networking opportunities, referrals | Ike Turner |
| Murray Area Chamber 5411 S. Vine Street, No. 3B Murray, UT 84107 | 801-263-2632 murraychamber.org | 165 | \$300- \$5,000 | Proprietary | 1948 | Advertising, marketing, brand development, strategic communications | Matt Gibbons President |
| Ogden-Weber Chamber 2380 Washington Blvd., Ste. 290 Ogden, UT 84401 | 801-621-8300 ogdenweber chamber.com | 792 | \$225+ | Proprietary | 1887 | Business connections, information, operational savings, promotional opportunities, legislative connections, etc. | Chuck Leonhardt |
| Park City Chamber/Convention & Visitors Bureau 1850 Sidewinder Drive, Ste. 320 Park City, UT 84060 | 800-453-1360 visitparkcity.com | 1,000 | Varies | \$8M | 1981 | Exposure to visitors, website listings, B2B referrals, communications, government affairs, events, professional development | Jennifer Wesselhoff President/CEO |
| Pleasant Grove-Lindon Chamber 70 S. 100 E. Pleasant Grove, UT 84062 | 801-922-4540 pglindon chamber.org | 190 | \$100- \$5,000 | Proprietary | 1921 | Marketing, network with local businesses, etc. | Eric Jensen CEO |
| Point of the Mountain Chamber 225 E. State St. Lehi, UT 84043 | 801-901-6664 thepoint chamber.com | 300 | See Website | Proprietary | * | Regional & local business networking, online visibility, advocate for cities, legislative issues, educational & training, motivational speakers, promotional with sponsorship opportunities | Mark Welcker President/CEO |
| St. George Area Chamber 136 N. 100 E. St. George, UT 84770 | 435-628-1650 stgeorge chamber.com | * | Varies | Proprietary | * | Advertising and marketing, business and professional services, commercial and residential services, etc. | Don Willie President/CEO |
| Salt Lake Chamber 201 S. Main St., Ste. 2300 SLC, UT 84111 | 801-364-3631 slchamber.com | * | \$500+ | Proprietary | 1887 | Leadership programs, professional development, speakers bureau, advertising opportunities, sponsorship opportunities, certificates of origin | Derek Miller CEO |
| South Salt Lake Chamber 2531 S. 400 E. South Salt Lake, UT 84115 | 801-466-3377 sslchamber.com | 300 | \$200+ | Proprietary | 1952 | Business & civic leader engagement, board of directors, annual golf tourney & awards banquet, networking & visibility, business growth through involvement, business open houses | Gary Birdsall President/CEO |
| South Valley Chamber 9800 S. Monroe St., No. 806 Sandy, UT 84070 | 801-566-0344 southvalley chamber.com | 417 | \$500- \$15,000 | Proprietary | 2019 | Business Institute, Business Accelerator Academy, Women in Business Network, Leadership South Valley, Young Entrepreneurs Academy, Silicon Slopes Sandy/Draper Chapter, executive forums, In the Know series, Titan Awards, Peak Awards, golf tournaments, Business After Hours | Jay Francis President/CEO Rob Brough Chairman, EVP Zions Bank |
| Spanish Fork Salem Area Chamber 67 E. 100 N. Spanish Fork, UT 84660 | 801-798-8352 spanishfork- chamber.com | * | \$150- \$7,500 | Proprietary | * | Networking, marketing, promotions, etc. | Heather Youd President/CEO |
| Utah Valley Chamber 2696 N. University Ave., Ste. 220 Provo, UT 84604 | 385-482-2555 thechamber.org | 350 | See Website | \$500K* | 1985 | The Utah Valley Chamber of Commerce is a member- driven organization whose mission is to build relationships, advocate principle-based public policy and promote business and community prosperity | Curtis Blair President/CEO |

*Did not disclose. Please note that some firms chose not to respond, or failed to respond in time to our inquiries. All rights reserved. Copyright 2021 by Enterprise Newspaper Group. The Enterprise strives for accuracy in its list publications. If you see errors or omissions in this list, please contact us at lists@slenterprise.com.

Turn to us!



Grow your business with the
South Valley Chamber

Networking events | Forums | Advocacy | Business & Leadership Courses

SOUTHVALLEYCHAMBER.COM

COMMERCIAL PRINTERS

Ranked by Number of Utah Full-Time Employees



BUSINESS SERVICES

| | Company Name Address | Phone Web | Gross Utah Sales 2020 | No. of Utah Full-Time Employees | Year Est. | Services | Owner/ Manager/CEO |
|----|--|---------------------------------------|--------------------------|---------------------------------------|-----------|--|--|
| 1 | Hudson Printing Co. 241 W. 1700 S. SLC, UT 84115 | 801-486-4611 hudsonprinting.com | \$33M | 180 | 1909 | High-quality, high-volume, service-oriented commercial printer | Paul Hudson Steve Furlong |
| 2 | VLCM 852 E. Arrowhead Lane SLC, UT 84107 | 801-214-9861 vlcmtech.com | \$110M | 130 | 1983 | Technology solutions provider | Mike Linton CEO |
| 3 | Peczuh Printing Co. Inc. 355 E. 100 S. Price, UT 84501 | 435-637-0256 peczuh.com | \$31M* | 115 | 1962 | Print communications, packaging, mailing, fulfillment | Frank Peczuh Timothy Peczuh Partners |
| 4 | Liberty Press LLC 1180 N. Mountain Springs Parkway Springville, UT 84663 | 801-853-5353 libertypress.com | * | 100 | 1978 | Commercial printing | Mark D. Oldham |
| 5 | Sun Print Solutions 2105 W. Printers Row West Valley City, UT 84119 | 801-972-6120 sunprintsolutions.com | \$20M | 86 | 1941 | Commercial printing, digital printing, direct mail, packaging | Sara Deneau Jennifer Burrell |
| 6 | NorthStar Printing 131 W. 2050 N. Spanish Fork, UT 84660 | 801-798-7261 nsprinting.net | * | 65+ | 1990s | Full-service, volume print shop, offset printing | Neal Foster Owner |
| 7 | Transcript Bulletin Publishing Co. 58 N. Main St. Tooele, UT 84074 | 435-882-0050 tooeleonline.com | \$2.65M | 36 | 1894 | Printing, publishing, banners & design | Scott Dunn President |
| 8 | Bell Printing and Design 901 E. Highway 193 Layton, UT 84040 | 801-771-1500 bellprinting.com | \$5M | 33 | 1979 | Full-service offset & digital printer, large format, promotional item printing, complete bindery solutions, single-to-full color printing available as well as design | Mike Williams General Manager |
| 9 | Signature Press 155 N. Redwood Road, No. 2754 SLC, UT 84054 | 801-295-7009 sigpress.net | * | 15 | 1994 | Full-service commercial printer, apparel provider and swag producer | Rick Johnson |
| 10 | DUMAC Printing 2837 S. 600 W. SLC, UT 84115 | 801-328-8748 dumac.net | * | 14 | 1953 | Offset and digital printing, bindery, full- service mail house with addressing and inserting machines, mailing list acquisition and database management, fulfillment and marketing plan consulting | Randy Schoeck Owner |
| 11 | Carr Printing Co. Inc. 580 W. 100 N., P.O. Box 888 Bountiful, UT 84011 | 801-295-2321 carrprinting.com | \$1.2M | 4 | 1890 | Full-color print, bindery & mailing services | Lloyd B. Carr President |
| 12 | Utah Bank Note Co. Inc. UBN Printing Services 4100 S. West Temple SLC, UT 84107 | 801-262-0074 ubnprint.com | * | * | 1935 | General commercial printing, business forms, NCR forms | Rob Pannier |

*Did not disclose. Please note that some firms chose not to respond, or failed to respond in time to our inquiries. NOTE: If asterisk follows a number, data is from the previous year and not currently disclosed. All rights reserved. Copyright 2021 by Enterprise Newspaper Group. The Enterprise strives for accuracy in its list publications. If you see errors or omissions in this list, please contact us at lists@enterprise.com.



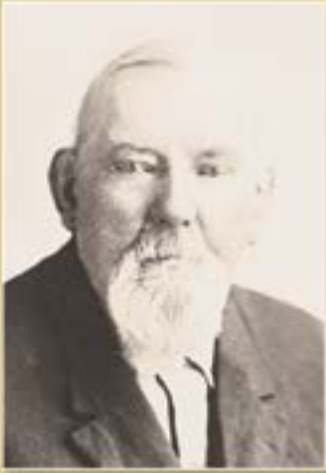

JAMES DUNN
PUBLISHER
1898 - 1919



ALEX F. DUNN
PUBLISHER
1919 - 1964



JOEL J. DUNN
PUBLISHER
1964 - 1994



SCOTT C. DUNN
PUBLISHER
1994 - Present

FOUR GOOD MEN. ONE GREAT COMPANY.

At Transcript Bulletin Publishing, we're proud of our deep heritage that began in 1894. With 127 years under our belt, that makes us the oldest continuous business in Tooele County, and one of the oldest in Utah. Transcript Bulletin Publishing has been owned and managed by the same family since 1989. It all began with Publisher James Dunn, a Scottish immigrant. His passion for the written word continued with his son, Alex, and then grandson, Joel. Those three men sparked the company and its newspaper, the *Tooele Transcript Bulletin*, to ultimately grow into a major printing, publishing and design enterprise with over 60 employees today. Now at the publisher helm, great-grandson Scott leads it all into a second century of existence with even greater passion and purpose. Four good men. One great company. Transcript Bulletin Publishing.



58 N. Main, Tooele, Utah • 435.882.0050 or 866.721.9992
tbpublishing.com

Proud printers of *The Enterprise*

LAW FIRMS

Ranked by Number of Utah Attorneys



BUSINESS SERVICES

| | Company Name Address | Phone Web | No. of Utah Attorneys | No. National Attorneys | No. of Utah Partners | No. of Utah Paralegals | No. Utah F/T Employees | No. National Locations | Areas of Specialty | Year Est. | Managing Partner |
|----|---|------------------------------------|--------------------------|---------------------------|-------------------------|---------------------------|---------------------------|---------------------------|--|-----------|---|
| 1 | Kirton McConkie 50 E. South Temple SLC, UT 84111 | 801-328-3600 kmclaw.com | 151 | 151 | 94 | 23 | 278 | 5 | Corporate, real estate, IP, litigation, employment and labor, tax and estate planning, international, First Amendment, franchising, construction, government and utilities, bankruptcy | 1964 | Robert D. Walker President |
| 2 | Parsons Behle & Latimer 201 S. Main St., Ste. 1800 SLC, UT 84111 | 801-532-1234 parsonsbehle.com | 113 | 37 | 81 | 10 | 284 | 6 | Full-service corporate law firm | 1882 | Hal J. Pos |
| 3 | Ray Quinney & Nebeker PC 36 S. State St., Ste. 1400 SLC, UT 84111 | 801-532-1500 rqn.com | 95 | 95 | 70 | 7 | 172 | 1 | Full-service law firm with over 40 specialized practice areas. Main practice areas include banking and finance; bankruptcy and creditor's rights; corporate and business; employment law; environmental law; intellectual property; litigation; real estate; tax, trust and estate planning; white-collar and corporate compliance | 1940 | Arthur B. Berger |
| 4 | Dentons Durham Jones Pinegar 111 S. Main St., Ste. 2400 SLC, UT 84111 | 801-415-3000 dentons.com | 92 | 1,000+ | 59 | 11 | 128 | 44 | Business-focused law firm with legal services in a number of specialized fields, including complex business and finance law, banking, commercial litigation, intellectual property, bankruptcy, real estate, tax, estate planning, employment, family law, immigration and more | 1991 | N. Todd Leishman |
| 5 | Parr Brown Gee & Loveless PC 101 S. 200 E., Ste. 700 SLC, UT 84111 | 801-532-7840 parrbrown.com | 77 | 77 | 58 | 9 | 119 | 1 | Business and finance, commercial litigation, bankruptcy workouts and creditors' rights, construction law services, employment law, entertainment, international services, natural resources law, real estate law, tax, technology | 1975 | Stephen M. Sargent |
| 6 | Holland & Hart 222 S. Main St., Ste. 2200 SLC, UT 84101 | 801-799-5800 hollandandhart.com | 73 | 434 | 44 | 5 | 146 | 13 | Commercial litigation, corporate, environmental and natural resources, intellectual property, labor and employment, real estate finance and development, tax & estate planning | 1947 | James Barnett |
| 7 | Strong & Hanni Law Firm 102 S. 200 E., Ste. 800 SLC, UT 84111 | 801-532-7080 strongandhanni.com | 71 | 71 | 56 | 20 | 136 | 2 | Business and litigation | 1888 | Graden P. Jackson |
| 7 | Fabian VanCott PC 215 S. State St., Ste. 1200 SLC, UT 84111 | 801-597-8900 fabianvancott.com | 71 | 74 | 35 | 4 | 85 | 2 | Corporate, bankruptcy, education, labor, energy/utilities, environmental, ERISA, government, venture capital, white-collar defense, intellectual property, litigation, product liability, real estate, taxation, estate planning | 1874 | Kyle C. Jones |
| 9 | Dorsey & Whitney LLP 111 S. Main St., 21st Floor SLC, UT 84111 | 801-933-7360 dorsey.com | 68 | 544 | 30 | 11 | 102 | 19 | Corporate, emerging companies, M&A, venture capital, securities, private equity, bankruptcy, financial restructuring, litigation, natural resources, environment, intellectual property, food/beverage and agriculture, international, white-collar defense | 1912 | Nolan S. Taylor |
| 10 | Jones Waldo 170 S. Main St., Ste. 1500 SLC, UT 84101 | 801-521-3200 joneswaldo.com | 65 | 65 | 32 | 8 | 129 | 4 | Real estate, litigation, bankruptcy, corporate, securities, labor and employment, construction, family law, personal injury, estates and trusts | 1875 | Nathan Thomas |
| 11 | Kirkland & Ellis LLP 60 E. South Temple Salt Lake City, UT 84111 | 801-877-8100 kirkland.com | 59 | 2,777 | 16 | 0 | 6 | 11 | International law firm representing clients in private equity, M&A and other complex corporate transactions, litigation and dispute resolution/arbitration, restructuring and intellectual property matters. | 1909 | Travis Lee Nelson Partner |
| 12 | Stoel Rives LLP 201 S. Main St., Ste. 1100 SLC, UT 84111 | 801-328-3131 stoel.com | 59 | 357 | 32 | 10 | 60 | 10 | Corporate, finance, business litigation, environmental and natural resources, labor and employment, real estate, technology and intellectual property law | 1907 | David L. Mortensen |
| 13 | Snell & Wilmer Gateway Tower West 15 W. South Temple, Ste. 1200 SLC, UT 84101 | 801-257-1900 swlaw.com | 58 | 450+ | 24 | 4 | 97 | 15 | Bankruptcy; commercial finance; commercial litigation; corporate and securities; environmental, oil, gas and mining; finance; intellectual property; labor and employment; mergers and acquisitions; natural resources; product liability; real estate; tax and estate planning | 1938 | Brian D. Cunningham Wade R. Budge |

HELPING YOU AVOID STEPPING IN IT, AND GUIDING YOU THROUGH THE CLEANUP IF YOU DO

THAT'S OUR SPECIALTY, TOO.

ENVIRONMENTAL & NATURAL RESOURCES LAW GROUP

With a firm full of expert attorneys in over 30 practice areas, turns out just about everything is our specialty— including assisting with all aspects of your project from development, planning and permitting to reclamation and shutdown, and everything in between. And with over 150 years of getting results from the conference room to the courtroom, Fabian VanCott has the experience, local connections, and valuable insights our clients depend on time and time again.

Fabian VanCott

Salt Lake City | Las Vegas | fabianvancott.com



LAW FIRMS

Ranked by Number of Utah Attorneys



BUSINESS SERVICES

| Company Name Address | Phone Web | No. of Utah Attorneys | No. National Attorneys | No. of Utah Partners | No. of Utah Paralegals | No. Utah F/T Employees | No. National Locations | Areas of Specialty | Year Est. | Managing Partner |
|---|---|--------------------------|---------------------------|-------------------------|---------------------------|---------------------------|---------------------------|--|-----------|--|
| 14 Snow Christensen & Martineau 10 Exchange Place, 11th Floor SLC, UT 84111 | 801-521-9000 scmlaw.com | 49 | 49 | 32 | 12 | 99 | 2 | We serve the needs of individuals, businesses and public entities in the areas of corporate and business planning, commercial disputes, commercial real estate, construction, employment, estate planning, family law, healthcare, insurance, professional liability, taxation, transportation, white-collar criminal defense and more | 1886 | D. Jason Hawkins President |
| 15 Workman Nydegger PC 60 E. South Temple, Ste. 1000 SLC, UT 84111 | 801-533-9800 wnlaw.com | 44 | 44 | 31 | 9 | 103 | 1 | Patents, trademarks, copyright, litigation, e-commerce, trade secrets, licensing and transactional work, post-grant proceedings, IP counseling, international IP | 1984 | Thomas R. Vuksinick |
| 16 Clyde Snow & Sessions 201 S. Main St., Ste. 2200 SLC, UT 84111 | 801-322-2516 clydesnow.com | 34 | 34 | 20 | 3 | 51 | 3 | Bankruptcy, business and finance, estate planning and tax, family law, labor and employment, litigation, natural resources and water law, real property, white-collar and regulatory | 1951 | Brian Lebrecht President |
| 17 Richards Brandt Miller Nelson 111 E. Broadway, Ste. 400 SLC, UT 84111 | 801-531-2000 rbmn.com | 33 | 33 | 19 | 9 | 58 | 1 | Litigation, business, construction, family, estate planning and immigration | 1978 | Mark Sumsion |
| 18 Maschoff Brennan 1389 Center Drive, No. 300 Park City, UT 84098 | 435-252-1360 mabr.com | 32 | 46 | 22 | 5 | 82 | 5 | Intellectual property and complex litigation | 2011 | Kirk R. Harris |
| 19 Thorpe North & Western LLP 8180 S. 700 E., Ste. 350 Sandy, UT 84070 | 801-566-6633 tnw.com | 26 | 26 | 18 | 3 | 34 | 2 | Intellectual property law and intellectual property law litigation | 1979 | * |
| 20 Ballard Spahr LLP 201 S. Main St., Ste. 800 SLC, UT 84111 | 801-531-3000 ballardspahr.com | 23 | 632 | 7 | 4 | 29 | 15 | Real estate, complex litigation, employment, corporate, emerging growth, government relations, consumer financial services | 1885 | Mark Gaylor |
| 21 TraskBritt PC 230 S. 500 E., Ste. 300 SLC, UT 84102 | 801-532-1922 traskbritt.com | 22 | 22 | 15 | 8 | 48 | 1 | Intellectual property | 1973 | J. Jeffrey Gunn |
| 22 Cohne Kinghorn PC 111 E. Broadway, 11th Floor SLC, UT 84111 | 801-363-4300 ck.law | 21 | 16 | 16 | 1 | 31 | 1 | Appellate practice, arbitration and mediation, bankruptcy, business formation and planning, commercial and civil litigation, construction law, family law, healthcare law, insurance, medical malpractice defense, mergers and acquisitions, real estate and real property, transactions and securities law, trial practice as well as wills, trusts and estate planning | 1975 | John S. Bradley |
| 23 Smith Hartvigsen PLLC 257 E. 200 S., Ste. 500 SLC, UT 84111 | 801-413-1600 smith hartvigsen.com | 14 | 14 | 6 | 2 | 19 | 1 | Water, environmental, litigation, redevelopment, land use | 2002 | J. Craig Smith |
| 24 GWB Gallian Welker & Beckstrom 965 E. 700 S., Ste. 305 St. George, UT 84790 | 435-628-1682 stgeorge lawoffice.com | 9 | 13 | 5 | 3 | 17 | 2 | Family law, business law, estate planning, VA claims, criminal defense, personal injury, immigration law | 1980 | Russ Gallian, Mike Welker, Britt Beckstrom, Matt Ekins, Travis Barrick, Dayton Hall |
| 25 Babcock Scott & Babcock 370 E. South Temple, Ste. 400 SLC, UT 84111 | 801-531-7000 babcockscott.com | 8 | 8 | 7 | 1 | 10 | 1 | Construction law | 2000 | Robert Babcock Brian Babcock |
| 25 Froerer & Miles 2662 Washington Blvd., Ste. 201 Ogden, UT 84401 | 801-621-2690 froerer andmiles.com | 5 | 5 | 3 | 1 | 8 | 1 | Family law, estate planning/probate, real estate disputes, small-business advising, guardianships, mediation, commercial litigation | 1955 | Robert Froerer Kelly Miles Bryce Froerer |
| 27 ProvenLaw (formerly Jensen Bayles) 216 W. St. George Blvd., Ste. 200 St. George, UT 84770 | 435-688-9231 provenlaw.com | 2 | 2 | 2 | 3 | 6 | 1 | Trust, estate and tax planning and litigation; probate and trust administration; business succession planning | 2003 | Thomas J. Bayles |
| 28 The Connor Law Firm PLC 1031 S. Bluff St., Ste. 124 St. George, UT 84770 | 800-679-6709 connorlegal.com | 1 | 1 | 1 | 0 | 2 | 2 | Exclusively estate planning | 1994 | Ben E. Connor |

*Did not disclose. Please note that some firms chose not to respond or failed to respond in time to our inquiries. All rights reserved. Copyright 2021 by Enterprise Newspaper Group. The Enterprise strives for accuracy in its list publications. If you see errors or omissions in this list, please contact us at lists@senterprise.com.

OFFICE EQUIPMENT DEALERS

Ranked by Number of Utah Employees



| | Company Name Address | Phone Web | No. of Utah Employees | Multifunction Products Sold YTD | No. of Utah Locations | No. of Nationwide Locations | No. of Utah Accounts | Services Offered | Machine Brands Available | Local Executive(s) |
|---|---|---|--------------------------|---------------------------------------|--------------------------|-----------------------------------|-------------------------|---|--|---|
| 1 | Les Olson Co. 3244 S. 300 W. SLC, UT 84115 | 801-486-7431 lesolson.com | 261 | * | 8 | 9 | * | Managed IT, IT hardware, copiers, printers, scanners | Sharp, HP, Fujitsu, Riso, Formax | Lisa Thaller James Olson |
| 2 | VLCM Document Solutions 852 E. Arrowhead Lane SLC, UT 84107 | 801-262-9277 vlcm.com/managed- print-services | 125 | 500-700 | 2 | 5 | 3,000 | Copiers, printers, MPS, Zebra, toner supplies, local on-site service, scanners, warehouse software | Canon Authorized Dealer, HP AC Dealer, Lexmark Authorized, Zebra | Jeremy Morgan Document Technology Solutions |
| 3 | Valley Office Systems 2500 S. Decker Lake Blvd. Ste. 24 SLC, UT 84116 | 801-770-3300 valleyofficesystems. com | 25 | 1,263 | 3 | 8 | 2,650 | Copiers, printers, scanners, production, document management, printer fleet management | Ricoh, Canon, Kyocera, HP | Dave Crook Carrie Packard |
| 4 | Ability Business Solutions Inc. 1556 S. Main St. SLC, UT 84115 | 801-466-8486 abilitybusiness solutions.com | 10 | 178 | 1 | 1 | 800 | Copiers, printers, managed print, unified communications, VoIP phone solutions & IT services | Xerox, Lexmark, Konica Minolta, Ricoh, HP, Sharp | Dennis Cavazos President Mark Cavazos Vice President |
| 5 | CopyDoc Inc. 90 W. 500 S., Ste. 425 Bountiful, UT 84010 | 801-294-5686 copydocutah.com | 1 | 30 | 1 | * | 1,000 | Sales, service & supplies for nearly all brands of multifunction copiers, laser printers, fax machines | Kyocera, Copystar, Canon | Layne Black |

BUSINESS SERVICES



*Did not disclose. Please note that some firms chose not to respond, or failed to respond in time to our inquiries. NOTE: If asterisk follows a number, data is from the previous year and not currently disclosed. All rights reserved. Copyright 2021 by Enterprise Newspaper Group. The Enterprise strives for accuracy in its list publications. If you see errors or omissions in this list, please contact us at lists@enterprise.com.

OFFICE FURNITURE DEALERS

Ranked by 2020 Total Revenue



BUSINESS SERVICES

| | Company Name Address | Phone Web | Total Revenue 2020 | No. of Utah Employees | No. of Utah Offices | Products & Services | Notable Projects | Local Executive(s) |
|---|--|--|--------------------------|--------------------------|------------------------|---|--|---|
| 1 | Henriksen/Butler 249 S. 400 E. SLC, UT 84111 | 801-363-5881 hbdg.com | \$86M | 153 | 2 | Furniture and accessories, prefabricated interior construction, specialty storage, flooring | Dental Select, Divvy, Entrata, Extra Space Storage, Ivanti, Layton Construction, Nu Skin, Skullcandy | David Colling, CEO Paige Wright, President |
| 2 | Midwest Commercial Interiors 987 S. West Temple SLC, UT 84101 | 801-359-7681 mwciutah.com | \$36.6M | 74 | 1 | Commercial furniture, architectural walls, interior design & finishes | Myriad Genetics, Castlight, Health, Quickbase, Spanish Fork Hospital, Dyno Nobel, Purple Corporate Offices | Sean Wright President Marshall Tate CEO |
| 3 | Interior Solutions 522 S. 400 W. SLC, UT 84101 | 801-531-7538 interiorsolutions.net | \$25M* | 50* | 1* | Interior design, office furniture installation, storage systems projects and creation of specialized work environments | * | Amanda Wallace |
| 4 | OFS Interiors 4753 Holladay Blvd. Holladay, UT 84117 | 801-974-1970 ofsinteriors.com | \$5M | 15 | 1 | Architectural & interior design, office furniture, installation | * | Jonas Persch Owner/President |
| 5 | Wholesale Office Furniture 8100 S. 1300 W. West Jordan, UT 84088 | 801-758-6639 wholesale offices.com | \$3M | 6 | 1 | New & used office furniture | iDrive Logistics, Fidelity National Financial, Pepsico, Richfield Residential Hall, Coca-Cola, FedEx, Hershey, DR Horton | Jacob DeKlerk John DeKlerk Robert DeKlerk |
| 6 | Wood Revival Desk Co. 2502 S. 3270 W. SLC, UT 84119 | 801-972-4224 woodrevival.com | \$360K | 7 | 1 | Custom office furniture | Custom Designs | Charles & Deanne Hastings |
| 7 | CCG 358 S. Rio Grande St., Ste. 100 SLC, UT 84101 | 801-359-6622 ccgslc.com | * | 72* | * | Office furniture, interior design, architectural walls, raised access flooring | * | Carmelle Jensen CEO/President |
| 7 | Main Street Office Furniture 3965 S. State St. SLC, UT 84107 | 801-685-8448 msof.com | * | 34 | 1 | Office furniture sales, installation, space planning & design | * | Ron Israelson |
| 7 | MBI Business Designs 750 S. 200 W. SLC, UT 84101 | 801-322-0444 mbibusiness designs.com | * | 11* | * | Commercial furniture & space plan design | * | Rob Graham President |
| 7 | Strive Workplace Solutions 1101 E. Cambridge, Ste. 3 Layton, UT 84047 | 801-773-2512 striveoffice.com | * | 16 | 2 | Office suites, desks, credenzas, bookcases, chairs, systems, sit-stand, office supplies, janitorial supplies, personal protection products, promotional products, custom printing | * | Lance Wolfley |

*Did not disclose. Please note that some firms chose not to respond, or failed to respond in time to our inquiries. NOTE: If asterisk follows a number, data is from the previous year and not currently disclosed. All rights reserved. Copyright 2021 by Enterprise Newspaper Group. The Enterprise strives for accuracy in its list publications. If you see errors or omissions in this list, please contact us at lists@senterprise.com.





Rethink the office.

www.mwciutah.com | 801.359.7681 |  @mwciut



Midwest
COMMERCIAL INTERIORS

OFFICE PLANT SERVICE PROVIDERS

Ranked by Number of Utah Employees



BUSINESS SERVICES

| | Company Name Address | Phone Web | No. of Utah Employees | No. of Utah Locations | No. of Utah Accounts | Year Est. | Services | Local Executive |
|---|---|---|--------------------------|--------------------------|-------------------------|-----------|--|-------------------------------|
| 1 | Cactus & Tropicals 2735 S. 2000 E. SLC, UT 84109 | 801-485-2542 cactusandtropicals.com | 140 | 2 | 900 | 1975 | Design, plants, floral, events, container gardens, holiday, interiorscape services | Scott Pynes |
| 2 | Plant Jungle 2194 E. Fort Union Blvd. SLC, UT 84121 | 801-453-9500 plantjungle.com | 12 | 1 | 75+ | 1998 | Live plants, silk/faux plants, plant walls, moss walls, patioscapes & retail store | Bonnie Dallimore |
| 3 | Paradise Palm Interior Plantscapes & Indoor Garden Store 307 E. 300 S. SLC, UT 84111 | 801-582-3212 paradisepalm.com | 11 | 1 | 200+ | 1977 | Plant care services, sales, retail, living walls, design | John Mueller |
| 4 | Intermountain Plant Works 1842 W. Research Way, Ste. 70 West Valley City, UT 84119 | 801-268-1771 intermountain plantworks.com | 7 | 1 | 175 | 1976 | Interior plant design, installation, maintenance, living walls and special event rentals | Rick Klass Roseann Formaro |
| 5 | Foliage Inc. 740 W. 1700 S. SLC, UT 84104 | 801-474-0300 foliageutah.com | 6-8 | 1 | 100+ | 2001 | Design, installation & maintenance of interior plants | Julie Ward |
| 6 | Wasatch Greenscapes 3267 E. 3300 S., Ste. 513 SLC, UT 84109 | 801-648-2650 wasatchgreenscapes.com | 3 | 1 | 50 | 2014 | Interior plant maintenance for home & office | Alexander Spencer |
| 7 | Plant Gallery 3240 S. 2300 E. SLC, UT 84109 | 801-792-5206 plant.antique@ outlook.com | 2 | 1 | 40 | 1979 | Office plant maintenance, sales, consulting | Steve Long |
| 8 | Living Creations, Plants & Flowers by Design 7259 S. 700 W. Midvale, UT 84047 | 801-485-3219 livingcreations.net | * | 1 | * | * | Office plants & management, floral arrangement | Scott Olsen |



*Did not disclose. Please note that some firms chose not to respond, or failed to respond in time to our inquiries. All rights reserved. Copyright 2021 by Enterprise Newspaper Group. The Enterprise strives for accuracy in its list publications. If you see errors or omissions in this list, please contact us at lists@senterprise.com.



CACTUS & TROPICALS

Taking care of Utah Businesses since 1975

GIFTING MADE EASY

Let us take care of your gifting needs! Recognize workplace achievements and milestones of your valued employees. Express your appreciation and promote your business with a customized gift package for clients.

PLANT MAINTENANCE

Let us keep your home and office plants in prime condition. In addition to watering, our weekly plant maintenance services include the cleaning of foliage and containers, pruning, pest control and fertilization.

PRIVATE EVENTS

Host your next group event in our unique greenhouse setting. From fun team-building classes to celebrations and retirement dinners, we have everything you need to host an unforgettable evening.

STAFFING & RECRUITING FIRMS

Ranked by Number of Utah Temporary Employees Assigned Per Week



BUSINESS SERVICES

| | Company Name Address | Phone Web | No. of Utah Temps Assigned Per Week | No. of Direct Hires/Contract Hires Assigned in 2020 | No. of Utah Offices | No. of Offices Nationwide | Industries Served | Benefits Available | Local Executive(s) |
|----|--|---|--|--|------------------------|------------------------------|---|--|---|
| 1 | Nexeo HR 2600 W. Executive Parkway Ste. 160 Lehi, UT 84043 | nexeo hr.com/ contact-us | 1,956 | 18,596 | 6 | 12 | Accounting, banking, finance, customer service, call center, construction, skilled trades, government, nonprofit, healthcare, health sciences, wellness, hospitality, events, manufacturing, industrial, technology, software, engineering, warehouse distribution, fulfillment | See website: https://nexeo hr.com/benefits/ | Search Division: Jonathan Olsen Recruiting Mgr. |
| 2 | Resource MFG/Prologistix 2115 S. 3600 W. West Valley City, UT 84119 | 801-265-1999 ResourceMFG.com or Prologistix.com | 1,500 | 500 | 6 | 500 | Manufacturing, distribution, call center | Better work/life, free education, medical, dental, vision, 401(k), short-term disability, accidental death/dismemberment | Keri Golden-Samora |
| 3 | Spherion 204 E. 900 S., Ste. 101 SLC, UT 84111 | 801-519-5093 spherion.com/utah | 1,300* | * | 5* | * | Technology, light industrial, clerical/call center, professional | Medical | Ron Zarbock Owner |
| 4 | Synergy Staffing Partners 5578 S. Redwood Road, Ste. B Taylorsville, UT 84123 | 801-266-9675 synergystaffing4u.com | 800 | 4 | 1 | 1 | Light industrial, manufacturing, distribution, administrative clerical & professional direct-hire | Medical insurance | Megan Arnovick Kellie Robertson |
| 5 | LG Resources 721 N. Main St. Layton, UT 840041 | 801-900-4726 lgresources.com | 300 | 100 | 3 | 2 | Light industrial, heavy industrial, office, professional | Yes | Troy Hyde Owner/CEO |
| 6 | Remedy Intelligent Staffing 525 W. 5300 S., Ste. 210 SLC, UT 84123 | 801-685-8100 remedystaffing.com | 275 | 200 | 2 | 490+ | Light industrial, heavy industrial, office, professional | Medical, dental, vision, better work/life skill training | John Gray |
| 7 | PrincePerelson & Assoc. 2180 S. 1300 E., Ste. 350 SLC, UT 84106 | 801-532-1000 perelson.com | 225 | * | 1 | 1 | Accounting & finance, call center & customer service, creative & marketing, computer science & IT, human resources, legal, manufacturing & engineering, office and administrative, sales | Health benefits, PTO, 401(k) | Jill Perelson |
| 8 | Apex Staffing LLC 58 E. Cleveland Ave. SLC, UT 84115 | 801-328-9567 apexjobs.net | 210 | * | 1 | 1 | Construction, heavy & light industrial | Health insurance, 401(k) | Mike Robison Phil Boyer |
| 9 | Utah Employment Services 2292 S. Redwood Road SLC, UT 84119 | 801-978-0378 utahemploy.com | 115 | 3 | 1 | 1 | Transportation, manufacturing, food production/packaging, recycling, administrative/clerical, electrical, painting, building materials | Insurance: health, dental, vision, term life, short-term disability, and wellness/preventative | April Blessing Owner |
| 10 | Vital Signs Staffing LLC 3761 S. 700 E., Ste. 150 SLC, UT 84106 | 801-892-8300 vitalstaffs.com | 45 | 5 | 1 | 1 | Clerical, professional & medical staffing | Holiday & vacation pay, incentive bonuses | Bill & Shari Whitworth |
| 11 | Kelly Services 181 E. 5600 S., Ste. 140 SLC, UT 84107 | 801-266-0067 kellyservices.us | * | * | 3 | * | Aerospace, contact center, light industrial, manufacturing, pharmaceutical, warehouse, distribution | Health, dental, short-term disability, holiday & vacation pay | Tiffany Murphy |
| 11 | Paradise Staffing 1086 W. South Jordan Parkway Ste. 103 South Jordan, UT 84095 | 801-446-8832 paradisestaffingllc.com | * | * | 1 | 1 | Office, administrative, HR, management, IT | Varies | Kenalee Mead Lauri Robison |

*Did not disclose. Please note that some firms chose not to respond, or failed to respond in time to our inquiries. NOTE: If asterisk follows a number, data is from the previous year and not currently disclosed. All rights reserved. Copyright 2021 by Enterprise Newspaper Group. The Enterprise strives for accuracy in its list publications. If you see errors or omissions in this list, please contact us at lists@enterprise.com.

INTRODUCING MOBILE *DESIGNED FOR SMALL BUSINESS.*



Flexible data

Mix and match Unlimited and shared data options on up to 10 lines. Or get Unlimited data for just \$30/line per month when you get four lines.

Nationwide 5G

Run your business on the most reliable network, plus get nationwide 5G included at no extra cost—so you can be ready for what's next.

All from one provider

Comcast Business Internet customers can sign up with no line-activation fees or term contract required for mobile.

See if you can save **up to \$500** by switching at ComcastBusiness.com/Mobile.

Savings compared to weighted average of top 3 carriers based on optimized pricing. Comcast Business Internet required. Reduced speeds after 20 GB of usage/line. Actual savings vary.

Restrictions apply. Not available in all areas. Comcast Business Mobile requires Comcast Business Internet service. Equip., intl. and roaming charges; taxes and fees, including regulatory recovery fees; and other charges extra and subj. to change. \$25/line/mo. charge applies if one of the following services is not maintained: Comcast Business TV, Internet or Voice. Pricing subject to change. In times of congestion, your data may be temporarily slower than other traffic. After 20 GB monthly data use, speeds reduced to a maximum of 1.5 Mbps download / 750 Kbps upload. Actual speeds vary. For Comcast Business Mobile Disclosures, visit www.xfinity.com/mobile/policies/broadband-disclosures. Comcast Business Mobile utilizes the highest-ranked network from RootMetrics® 1H 2021 US report. WiFi networks not tested. Results may vary. Award is not endorsement. ©2021 Comcast. All rights reserved.



CONSTRUCTION

PAGE LIST

- 36 Architectural Firms
- 38 Bonding Agencies
- 40 Commercial Contractors
- 42 Development Firms
- 44 Electrical Contractors
- 46 Engineering Firms
- 48 Heavy Equipment Dealers
- 50 Home Builders—Northern Utah
- 52 Home Builders—Southern Utah
- 54 Home Builders—Wasatch Front
- 56 Project Mangement Firms
- 58 Rock Products, Concrete, Asphalt, Sand & Gravel
- 60 Structural Steel Companies

SPONSORED BY



**NORTHWEST
IMPACT**

IRONWORKERS
**BUILD
WITH
THE
BEST**



**NORTHWEST
IMPACT**

WE ARE A NETWORK OF IRON WORKER CONTRACTORS **BUILDING EXCEPTIONAL PROJECTS** THROUGHOUT UTAH AND THE PACIFIC NORTHWEST — ALL BACKED BY EXPERT TRAINING, WORKER SAFETY PROGRAMS, AND BUSINESS RESOURCES WITH IMPACT YOU CAN COUNT ON.

VISIT **NORTHWEST-IMPACT.COM** TO DISCOVER OVER 250 CONTRACTORS EMPLOYING MORE THAN 7,500 HIGHLY TRAINED IRONWORKERS.

ARCHITECTURAL FIRMS

Ranked by Number of Registered Architects



CONSTRUCTION SERVICES

| | Company Name Address | Phone Web | Number of Registered Architects | Number of Interior Designers | Utah Gross Revenue 2020 | Total Gross Revenue 2020 | Number of Utah Employees | Services Offered | Year Established | Top Local Executive |
|----|---|--|---------------------------------------|------------------------------------|-------------------------------|--------------------------------|--------------------------------|---|---------------------|---|
| 1 | FFKR Architects 730 Pacific Ave. SLC, UT 84104 | 801-521-6186 ffkr.com | 67 | 28 | \$40.46M | \$45.8M | 160 | Architecture, landscape architecture, interior design, planning, 3D visualization, graphic design | 1976 | Kevin A. Mass |
| 2 | VCBO Architecture 524 S. 600 E. SLC, UT 84102 | 801-575-8800 vcbo.com | 36 | 10 | \$31M | \$31M | 96 | Architecture & interior design | * | Derek Payne President |
| 3 | Method Studio 360 W. Aspen Ave. SLC, UT 84101 | 801-532-4422 method-studio.com | 32 | 22 | \$17.02M | * | 86 | Architecture, programming, master planning, interior design, branding & environmental graphics, FF&E | 2007 | Becky Hawkins, CEO Joe Smith, COO Kelly Morgan, CIO |
| 4 | MHTN Architects 280 S. 400 W., Ste. 250 SLC, UT 84101 | 801-595-6700 mhtn.com | 29 | 18 | \$23.8M | * | 79 | Architecture, interior design, landscape, master planning & pre-design | 1928 | Peggy McDonough Jan President |
| 5 | GSBS Architects 375 W. 200 S., Ste. 100 SLC, UT 84106 | 801-521-8600 gsbsarchitects.com | 26 | 10 | \$19.7M | \$20.2M | 75 | Architecture, landscape architecture, interior design, planning & economic development, environmental design, medical programming | 1978 | Kevin Miller |
| 6 | CRSA 175 S. Main St., Ste. 300 SLC, UT 84111 | 801-355-5915 crsa-us.com | 20 | 4 | \$21.13M | \$21.13M | 57 | Architecture, landscape architecture & planning, interior design | 1975 | E. Ben Rogers President |
| 6 | NWL Architects 723 Pacific Ave., Ste. 101 SLC, UT 84104 | 801-355-5959 nwlarchitects.com | 20 | 17 | \$15.3M | \$18.9M | 70 | Architectural design, programming, interior design, master planning | 1952 | Christopher Lund |
| 8 | ajc Architects 703 E. 1700 S. SLC, UT 84105 | 801-466-8818 ajcarchitects.com | 12 | 3 | * | * | 26 | Commerical, public and private architectural design services that include planning, programming, design studies, all phases of architectural and interior design, rendering and 3D modeling | 1991 | Jill A. Jones |
| 9 | Design West Architects 795 N. 400 W. SLC, UT 84103 | 801-539-8221 designwestarchitects.com | 11 | 3 | \$6.9M | \$6.9M | 39 | Architecture, master planning, interior design, landscape architecture | 1892 | Blake Wright, Scott Olcott, Larry Hepworth, Joe Pienzezza, Stephen Williams, Adam Aetterquist, Kimberly Johnson |
| 10 | Beecher Walker 3115 E. Lion Lane, Ste. 200 Holladay, UT 84121 | 801-438-9500 beecherwalker.com | 9 | 5 | \$6.5 M | \$6.5M | 36 | Architecture, interior design and master planning | 1998 | Jory Walker, President Lyle Beecher, CEO |
| 11 | AE Urbia 909 W. South Jordan Parkway South Jordan, UT 84095 | 801-746-0456 aeburia.com | 7 | 2 | \$8.6M | * | 40 | Architectural design, structural engineering, interior design services | 2004 | James M. Williams |
| 11 | JRCA Architects 577 S. 200 E. SLC, UT 84111 | 801-533-2100 jrcaarchitects.com | 7 | 2 | \$3.14M | \$3.14M | 17 | Master planning, needs assessment, full-facility design | 1983 | Jim Child |
| 13 | Prescott Muir Architects 171 W. Pierpont Ave. SLC, UT 84101 | 801-521-9111 prescottmuir.com | 5 | 0 | \$2.9 M | \$2.9 M | 16 | Architectural services | 1976 | Jay Lems |
| 13 | TSA Architects 1486 S. 1100 E. SLC, UT 84105 | 801-463-7108 tsa-usa.com | 5 | 2 | \$2.136M | 3.5M | 15 | Architecture and design services focused on healthcare | 1996 | Tracy Stocking |
| 14 | NJRA Architects Inc. 5272 College Drive, Ste. 104 Murray, UT 84123 | 801-364-9259 njraarchitects.com | 3 | 1 | \$3.3M | \$3.3M | 17 | Full architectural services | 1977 | Selvam Rajavelu |
| 15 | Archiplex Group LLC 255 Crossroad Square SLC, UT 84115 | 801-961-7070 archiplexgroup.com | 2 | 1 | * | * | 8 | Full architecture services | 2004 | Ralph Stanislaw |

Getting an **A** in schools

Athletics

Ben Lomond Athletics Center



2021 UC&D Most Outstanding Sports and Recreation Project

Arts

Alta High School Performing Arts Center



2020 ABC Cultural and Entertainment Project of the Year

Academics

Shoreline Jr. High



2019 AGC Award of Excellence K-12 Education



HughesGC.com

801.292.1411

900 N. Redwood Rd., North Salt Lake UT



BONDING AGENCIES

Ranked by Surety Premium Volume 2020



CONSTRUCTION SERVICES

| | Company Name Address | Phone Web | Surety Premium Volume 2020 | Number of Surety-Only Professionals | Bonded Contract Value | Number of Offices Nationwide | Year Est. | Owner/Managing Principal |
|----|---|--------------------------------------|----------------------------------|---|-----------------------------|------------------------------------|-----------|--|
| 1 | Marsh USA Inc. 15 W. South Temple, Ste. 700 SLC, UT 84101 | 801-533-3600 marsh.usa | \$800M | 250 | * | 30 | 1904 | * |
| 2 | Cobb Strecker Dunphy & Zimmermann 5 Triad Center, Ste. 350 SLC, UT 84180 | 801-532-5970 csdz.com | \$60M | 32 | \$10B | 15 | 1919 | Josh Loftis Grady Dotson |
| 3 | Arthur J. Gallagher 6967 S. River Gate Drive, Ste. 200 SLC, UT 84047 | 801-924-1400 ajg.com | \$20M | 2 | \$300M | 70 | 1927 | John Schlichter |
| 4 | Moreton & Co. 101 S. 200 E., Ste. 300 SLC, UT 84111 | 801-531-1234 moreton.com | \$16.5M | * | * | 5 | 1910 | Bill Moreton |
| 5 | Leavitt Insurance & Central Bonds 199 N. Main St. Spanish Fork, UT 84660 | 801-798-7343 leavitt.com/licb | \$6M | 3 | \$300M | 2 | 1981 | Brett Palmer, Mike Vowles, Dave Smedley |
| 6 | The Buckner Co. Inc. 6550 S. Millrock Drive, Ste. 300 SLC, UT 84121 | 801-937-6700 buckner.com | \$5M | 7 | * | 8 | 1936 | Terry Buckner |
| 6 | Beehive Insurance Agency 302 W. 5400 S., Ste. 101 SLC, UT 84107 | 801-685-6860 beehiveinsurance.com | \$5M | 3 | \$950M | 2 | 1961 | Doug Snow |
| 8 | Dale Barton Agency 1100 E. 6600 S., Ste. 400 SLC, UT 84121 | 801-288-1600 dalebarton.com | * | 7 | * | 1 | 1948 | Sam Clark |
| 9 | Universal Business Insurance 9980 S. 300 W., Ste. 320 Sandy, UT 84070 | 801-943-8844 ubinsurance.com | * | 4 | \$600M | 2 | 1991 | Brett Mayer Kevin Andrews Jeff Shields |
| 10 | USI Insurance Services LLC 1100 E. 6600 S., Ste. 280 SLC, UT 84121 | 801-713-4525 usi.com | * | 55 | \$700M | 140+ | 1994 | Chris Swensen |



*Did not disclose. Please note that some firms chose not to respond, or failed to respond in time to our inquiries. All rights reserved. Copyright 2021 by Enterprise Newspaper Group. The Enterprise strives for accuracy in its list publications. If you see errors or omissions in this list, please contact us at lists@senterprise.com.



Risk Rewarded

LOOKING TO CONTROL RISK? WE KNOW THE DRILL.

CSDZ.COM

100 YEARS OLD. 100% CONSTRUCTION.

For more than a century, CSDZ has been solely focused on protecting construction companies like yours whose heavy lifting and risk-taking have transformed this great nation. Our “inch wide, mile deep” approach provides the support and expertise you need to manage risk at every level.

MINNEAPOLIS, MN

SALT LAKE CITY, UT

MADISON, WI

801-537-7467

COMMERCIAL CONTRACTORS

Ranked by Utah Gross Sales 2020



CONSTRUCTION SERVICES

| | Company Name Address | Phone Web | Utah Gross Sales 2020 | Total Gross Sales 2020 | Bonding Capacity | Number of Utah Employees | Largest and Most Notable Projects 2020 | Year Established | President/ CEO |
|----|--|--|--------------------------|---------------------------|--|--------------------------------|--|---------------------|---|
| 1 | Layton Construction Co. LLC 9090 S. Sandy Parkway Sandy, UT 84070 | 801-568-9090 laytonconstruction.com | \$873.4M | \$3.153B | \$2.5B | 566 | Kathryn F. Kirk Center for Comprehensive Cancer Care and Women's Cancers at Huntsman Cancer Institute; Rice-Eccles Stadium south end zone expansion; Security National, Phase 2; Provo City Hall; Scott C. Keller Building at UVU | 1953 | David S. Layton |
| 2 | Big-D Construction Corp. 404 W. 400 S. SLC, UT 84101 | 801-415-6000 big-d.com | \$842.2M | \$2.047B | \$2B+ | 675 | BYU Music Building, WSU Noorda Bldg., Post House, Salt Lake Airport/TRP | 1967 | Rob Moore |
| 3 | Jacobsen Construction Co. 5181 W. Amelia Earhart Drive Salt Lake City, UT 84116 | 801-973-0500 jacobsenconstruction.com | \$624M | \$630M | \$1B | 538 | Salt Lake Temple renovation, Primary Children's Lehi Hospital, Liberty Sky, The West Quarter, Dixie State Science Eng./Tech. Bldg., Huntsman Cancer Proton Therapy Ctr., SLCC So.Jordan Student Ctr., USU Natural Resources Bldg., Jacobsen Construction new HQ, South Kearns Elem., Olene Walker Elem., Myriad Genetics bldg./parking, Mid-Valley Performing Arts Ctr., Wavetronix, Alta Vue Apts., Saratoga Springs Temple | 1922 | Gary Ellis President & CEO |
| 4 | Westland Construction 1411 W. 1250 S., Ste. 200 Orem, UT 84058 | 801-374-6085 westlandconstruction.com | \$294M | \$333.4M | \$950M | 223 | Hillcrest High School rebuild | 1992 | Chris Houghton CEO Kyle Houghton President |
| 5 | Hogan & Associates Construction Inc. 940 N. 1250 W. Centerville, UT 84014 | 801-951-7000 hoganconstruction.com | \$261.2M | \$261.2M | \$350M+ | 325 | Brighton High School rebuild | 1945 | Cris Hogan |
| 6 | R&O Construction 933 Wall Ave. Ogden, UT 84404 | 801-627-1403 randoco.com | \$251M | \$380M | \$180M Single Project / \$350M Aggregate | 125 | Northrop Grumman's Roy Innovation Center, East Ridge Elementary School, The Green - UVU Student Housing, Saratoga Springs Liquor Store | 1980 | Slade Opheikens |
| 7 | Hughes General Contractors P.O. Box 540700 North Salt Lake, UT 84054 | 801-292-1411 hughesgc.com | \$172.4M | \$174.5M | Unlimited | 252 | Skyline High School Athletic Building, Ben Lomond High School Athletic Building, Polk Elementary School renovation & addition | 1958 | Todd A. Hughes President |
| 8 | Pentalon Construction 4376 S. 700 E. SLC, UT 84107 | 801-619-1900 pentalonconstruction.com | \$112.38M | \$112.39M | \$1B | 45 | Liberty Square, Monarch Care Center remodel, Oakridge Clubhouse remodel, Village Station site work | 1993 | Carl Tippetts |
| 9 | Zwick Construction Co. 434 W. Ascension Way, Ste. 150 SLC, UT 84123 | 801-484-1746 zwickconstruction.com | \$105M | \$176M | \$225M | 48 | Marriott Autograph St. George, Lennar Oceanaire, Paraguay Asuncion Temple | 2007 | Darin C. Zwick |
| 10 | Stacey Construction 3768 Pacific Ave. Ogden, UT 84405 | 801-621-6210 staceycg.com | \$41M | \$41M | \$100M | 25 | Lifetime Products, Fresenius Medical Care, Ogden Regional Medical Center, Stonehill development | 1962 | Scott Dixon |
| 11 | Cameron Construction 573 W. Billinis Road, Ste 1 SLC, UT 84115 | 801-261-6158 cameronconstruction.com | \$40.1M | \$40.1M | \$30M | 29 | Love's Travel, OR, WY; Golden Gate Petroleum (2) CO; Maverik (5) CO, NV, ID, UT; Large undisclosed retailer (8) corporate office and 7 retail locations in PA, CA, WA, WY, UT, CO | 1973 | Kevin Cameron |
| 12 | Paulsen Construction 3075 S. Specialty Circle SLC, UT 84115 | 801-484-5545 paulsenconstruction.com | \$30M | \$30M | \$60M | 32 | Murray City Fire Station No. 81 | 1925 | John Paulsen President |
| 13 | Steed Construction, Inc. 1293 W. 2200 S. SLC, UT 84119 | 801-503-3600 steedconstruction.com | \$18M | \$35M | \$30M | 16 | The Olive mixed-use condo project, Challenger Schools, Deseret Industries | * | Randy S. Steed President Scott A. Steed VP-Utah Office |
| 14 | Bonneville Builders 4885 S. 900 E., Ste. 208 SLC, UT 84117 | 801-263-1406 bonnevillebuilders.com | * | * | \$100M | 35 | The Magnolia; Hunter Douglas; SpringHill Suites, Washington | 1998 | Josh Tebbs |



TURNKEY LOW, MEDIUM AND HIGH VOLTAGE SOLUTIONS



Pluralsight Headquarters



BioFire Diagnostics



Moxie Pest Control



Clover Creek Substation

Providing powerful solutions for **35⁺** years!

HUNT ELECTRIC, INC.
UTAH & COLORADO

HuntElectric.com

CONNECT WITH US!



DEVELOPMENT FIRMS

Ranked by Total Square Feet Developed in 2020



CONSTRUCTION SERVICES

| | Company Name Address | Phone Web | Total Sq. Ft. Developed in 2020 | Notable Projects | Year Established | Owner/Top Local Executive |
|---|---|--------------------------------------|---------------------------------------|--|---------------------|---|
| 1 | The Boyer Co. 101 S. 200 E. SLC, UT 84111 | 801-521-4781 boyercompany.com | 1,750,000 sq. ft. | Podium HQ, Dealertrack HQ, Liberty Sky downtown apartments, Weave HQ, Divvy HQ | 1972 | Nate Boyer President |
| 2 | Woodbury Corp. 2733 E. Parleys Way, Ste. 300 SLC, UT 84109 | 801-425-7770 woodburycorp.com | 1,545,000 sq. ft. | Northrup Grumman Roy Innovation Center, Devon at University Place in Orem, Tru by Hilton in Midvale, SpringHill Suites in Sugarhouse | 1919 | O. Randall Woodbury President & CEO |
| 3 | The Ritchie Group 1245 Brickyard Road, Ste..70 SLC, UT 84109 | 801-433-2200 theritchiegroup.com | 1,132,000 sq. ft. | XR Industries, SLC; Ribulet Apts, American Fork; West Quarter, SLC; Brickyard 32, SLC | 2005 | Paul Ritchie Ryan Ritchie Jayson Newitt |
| 4 | Hamilton Partners 222 S. Main St., Ste. 1760 SLC, UT 84101 | 801-746-2888 hamiltonpartners.com | 995,000 sq. ft. | Seven Skies Apartments, Lake Park Industrial | 1987 | Mark Hamilton |
| 5 | Roderick Enterprises 1214 E. Vine St. Murray, UT 84121 | 801-506-5005 roderickrealty.com | 212,000 sq. ft. | Catalyst Business Park, heavy & civil engineering, construction, land subdividers and developers, commercial | 2011 | Michael Roderick, Pres. Benjamin Wheat, V.P., Development & Leasing |
| 6 | Cowboy Partners 6440 E. Wasatch Blvd., Ste. 100 SLC, UT 84121 | 801-424-4400 cowboyproperties.com | * | Liberty Point, Liberty Square, Liberty Sky | 2001 | Daniel Lofgren |
| 6 | Dakota Pacific Real Estate Partners 299 S. Main St., Ste. 2540 SLC, UT 84111 | 801-961-1131 dakotapacific.com | * | Regence BCBS HQ; Cornerstone Newpark 1, 2, 3; Cottonwood Corporate Center; Scowcroft Bldg.; The Forge at Geneva | 1989 | John R. Miller |
| 6 | Gardner Co. 748 W. Heritage Park Blvd. Layton, UT 84041 | 801-456-4140 gardnercompany.net | * | Tesla, Adobe Campus, Pluralsight, Mountain America Credit Union, Overstock | 1980 | Darin Gardner |
| 6 | Garn Development 4319 S. River Road St. George, UT 84790 | 801-776-0232 garndev.com | * | * | 2017 | Kevin Garn Michael Christensen |
| 6 | InterNet Properties 51 E. 400 S., Ste. 210 SLC, UT 84111 | 801-355-0600 iproperties.com | * | Art Space Rubber Co., East Ridge Court | 1994 | Niko Priskos CEO & Managing Partner |
| 6 | PEG Development 180 N. University Ave., Ste. 200 Provo, UT 84601 | 801-655-1998 pegcompanies.com | * | * | 2003 | Cameron Gunter Founder & CEO |

*Did not disclose. Please note that some firms chose not to respond, or failed to respond in time to our inquiries. All rights reserved. Copyright 2021 by Enterprise Newspaper Group. The Enterprise strives for accuracy in its list publications. If you see errors or omissions in this list, please contact us at lists@enterprise.com.





**BUILDING THE
BEST VIEWS
IN THE VALLY**
FOR OVER 25 YEARS!



Congratulations!

To the Pentalon project team, Triton Investments, Folger-Pratt, and all our subcontractor and vendor partners on another successful project.



**MAKING YOU
| STAND OUT**

4376 S. 700 E. | SLC, UT
(801) 619-1900 | www.PentalonConstruction.com



We are driven by creating experiences that deliver results for your business, your schedule, and your budget

ELECTRICAL CONTRACTORS

Ranked by Total Gross Revenue 2020



CONSTRUCTION SERVICES

| | Company Name Address | Phone Web | Total Gross Revenue 2020 | Utah Gross Revenue 2020 | Bonding Capacity | Experience Modification Rate | No. of Utah Employees | Services Offered | Year Established | President/CEO |
|---|--|---|-----------------------------|----------------------------|---------------------|------------------------------------|--------------------------|---|---------------------|--|
| 1 | Cache Valley Electric Co. 875 N. 1000 W. Logan, UT 84321 | 435-752-6405 cve.com | \$650M+ | * | >\$1B | .63 | 1,500+ | Commercial, mission critical and heavy industrial electrical construction; transmission lines and substations; signals and utilities; teledata, multimedia and wireless systems; intrusion detection and access control; network infrastructure, data center, security and cloud computing technology solutions | 1915 | James Laub |
| 2 | Wilson Electric Services Corp. 208 W. Lucy Ave. SLC, UT 84101 | 801-908-6660 wilsonelectric.net | \$154M | \$14M | \$225M | .45 | 95 | Electrical, commercial and industrial service & maintenance | 1968 | Wes McClure CEO |
| 3 | Taylor Electric Inc. 2650 S. 1030 W. SLC, UT 84119 | 801-413-1300 taylor-electric.com | \$75M | \$75M | \$130M | .63 | 285 | All needs for commercial & industrial construction | * | Ryan J. Taylor |
| 4 | Rydalch Electric Inc. 250 W. Plymouth Ave. SLC, UT 84115 | 801-265-1813 rydalchelectric.com | \$29M | \$29M | \$40M | .62 | 135 | Electrical design and construction | 1994 | Mark Rydalch President |
| 5 | Central Electric Co. Inc. 189 N. Highway 89, Ste. C-123 North Salt Lake, UT 84054 | 801-467-5479 central-electric.com ampd-electric.com | \$5.27M | \$5.27M | * | .66 | 31 | Commercial, industrial, residential, service | 2010 | Robert N. Dibble |
| 6 | Eagle Electric Inc. 7000 S. Commerce Park Drive Midvale, UT 84047 | 801-255-8089 eagle-electric-inc.com | \$2.9M | \$2.9M | \$5M | .73 | 24 | New and remodel commercial electrical | 1987 | Trent Lovendahl President |
| 7 | Hunt Electric Inc. 1863 W. Alexander St. SLC, UT 84119 | 801-975-8844 huntelectric.com | * | * | \$200M | .62 | 600+ | Electrical, design/build, technology (fiber, AV, DAS), traffic & infrastructure, high-voltage, renewable energy (solar, EV, microgrid), controls and automation, service | 1986 | Troy Gregory President Richard Hunt CEO |



*Did not disclose. Please note that some firms chose not to respond, or failed to respond in time to our inquiries. All rights reserved. Copyright 2021 by Enterprise Newspaper Group. The Enterprise strives for accuracy in its list publications. If you see errors or omissions in this list, please contact us at lists@slenterprise.com.



CVE FAMILY. CVE LEGACY. CVE QUALITY.



CVE

CACHE VALLEY ELECTRIC

AVTEC
SYSTEMS INTEGRATOR
POWERED BY CVE

CVE
Technologies
Group

CVEIoT
SOLUTIONS

OBSERVIAN
POWERED BY CVE

We are CVE—a world-class specialty electrical contractor—coming together to build infrastructure, power buildings, network companies, and connect ideas. Family-owned since 1915, Cache Valley Electric is a market leader in all areas of electrical construction and technology solutions. At CVE we focus on excellence—the highest quality work always completed with integrity and precision.

EC&M #14 TOP ELECTRICAL CONTRACTORS IN US

ENR #15 TOP ELECTRICAL CONTRACTORS IN US

LEARN MORE: WWW.CVE.COM | 888-558-0600



SERVICE NATIONWIDE WITH OFFICES IN: UTAH | OREGON | TEXAS | ARKANSAS | HAWAII

ENGINEERING FIRMS

Ranked by Number of Utah Licensed Engineers



CONSTRUCTION SERVICES

| | Company Name Address | Phone Web | No. UT Licensed Engineers | No. Graduate Engineers | Utah Gross Revenue 2020 | No. of Utah Employees | Services Offered | Year Established | Owner/Top Executive |
|----|--|--|------------------------------|---------------------------|----------------------------|--------------------------|--|---------------------------|---|
| 1 | Ensign Engineering & Land Surveying 10000 S. 45 W., Ste. 500 Sandy, UT 8407 | 801-255-0529 ensignutah.com | 43 | 8 | \$19M | 120 | Civil, structural, surveying, municipal services and aerial technologies | 1987 | Robert Elder Brent Morgan Jared Ford |
| 2 | Van Boerum & Frank Associates Inc. 181 E. 5600 S., Suite 200 Murray, UT 84107 | 801-530-3148 vbfa.com | 41 | 80 | \$19.4M | 100 | Mechanical, electrical, plumbing, fire protection engineering, building systems commissioning, controls | 1972 | Steven T. Shepherd |
| 3 | Spectrum Engineers 324 S. State St., Ste. 400 SLC, UT 84111 | 801-328-5151 spectrum-engineers.com | 29 | 12 | \$20.49M | 115 | Mechanical engineering, electrical engineering, plumbing engineering, fire protection engineering, audio-visual design, structured cabling, lighting design and control, security consulting, theater design | 1982 | Dave Wesemann |
| 4 | Reaveley Engineers & Associates 675 E. 500 S., Ste. 400 SLC, UT 84102 | 801-486-3883 reaveley.com | 25 | 10 | \$7.4M | 53 | Client-driven structural engineering solutions | 1972 | Dorian Adams President |
| 5 | BHB Consulting Engineers PC 2766 S. Main St. SLC, UT 84115 | 801-355-5656 bhbstuctural.com | 24 | 30 | * | 55 | Structural design, seismic analysis, seismic evaluations, structural peer reviews, feasibility studies, exterior cladding design, sustainable design, structural drafting, BIM modeling | 2002 | Chris Hofheins President |
| 6 | ARW Engineers 1594 W. Park Circle Ogden, UT 84404 | 801-782-6008 arwengineers.com | 19 | 7 | * | 34 | Structural consulting | 1969 | Brent L. White President |
| 7 | Dunn Associates Inc. 380 W. 800 S., Ste. 100 SLC, UT 84101 | 801-575-8877 dunn-se.com | 16 | 24 | * | 29 | Consulting structural engineers | 1995 | Ronald H. Dunn |
| 8 | Carollo Engineers 7090 S. Union Park Ave., Ste. 600 Midvale, UT 84047 | 801-233-2500 carollo.com | 15* | * | * | 24* | Civil and environmental engineering | 1933 (1981 in Utah) | Alan Domonoske |
| 9 | Reeve & Associates 5160 S. 1500 W. Riverdale, UT 84405 | 801-621-3100 reeve-assoc.com | 11 | 14 | * | 45 | Civil, structural, traffic, land planning, survey, construction management | 1945 | Nate Reeve |
| 10 | Precision Systems Engineering Inc. 9805 S. 500 W. Sandy, UT 84070 | 801-943-5555 pseutah.com | 9* | 11 | \$8M | 53* | Design and construction engineering (mechanical, electrical, structural, controls, civil), project management | 1991 | Brent Maxwell CEO & President |
| 10 | McNeil Engineering 8610 Sandy Parkway, Ste. 200 Sandy, UT 84070 | 801-255-7000 mcneilengineering.com | 9 | 12 | \$6.27M | 37 | Civil engineering, structural engineering, laser scanning, land surveying, roof and landscape engineering | 1983 | Ted J. Didas |
| 10 | Calder Richards Consulting Structural Engineers 634 S. 400 W., Ste. 100 SLC, UT 84101 | 801-466-1699 crceng.com | 9 | 4 | * | 21 | Consulting structural engineering services | 2005 | Jonathan Richards Managing Partner |
| 13 | Envision Engineering 240 E. Morris Ave., Ste. 200 SLC, UT 84115 | 801-534-1130 envisioneng.com | 8 | 6 | \$4.96M | 35 | Electrical and lighting design of commercial, industrial and public buildings; especially hospitals, schools and universities, as well as entertainment, museums and telecommunications. Specialize in lighting power controls, electrical surveys, feasibility studies, electrical fire safety, energy audits, consultation to insurance adjusters, value engineering and life cycle cost-benefit analysis. | 1994 | Jeffrey Owen |
| 13 | Dominion Engineering Associates LLC 5684 S. Green St. Murray, UT 84123 | 801-713-3000 dominioneng.net | 8 | 4 | * | 18 | Civil engineering, survey, land planning, landscape architecture | 1994 | Corbin Bennion Farley Eskelson Fred Moss |
| 15 | Meridian Engineering Inc. 1628 W.11010 S., Ste. 102 South Jordan, UT 84095 | 801-569-1315 meiamerica.com | 5 PE, 7 PLS | 3 | \$5M | 38 | Civil design, survey, right-of-way, transportation | 1997 | Randall Vickers, Steve Johnson, Daryl Fenn, Mike Nadeau |
| 16 | AE Urbia 909 S. Jordan Parkway South Jordan, UT 84095 | 801-746-0456 aeurbia.com | 4 | 0 | \$8.6M | 40 | Architectural design, structural engineering, interior design | 1992 | James M. Williams |
| 17 | CLH—Case Lowe & Hart Inc. 2484 Washington Blvd., Ste. 510 Ogden, UT 84401 | 801-399-5821 clhae.com | 3 | 4 | \$2.29M | 10 | Professional architecture, mechanical & electrical engineering | 1963 | Steve Peterson President |

*Did not disclose. Please note that some firms chose not to respond, or failed to respond in time to our inquiries. All rights reserved. Copyright 2021 by Enterprise Newspaper Group. The Enterprise strives for accuracy in its list publications. If you see errors or omissions in this list, please contact us at lists@enterprise.com

EAT
TOWER OF BOOKS



Team Building
Opportunities for Kids
Social Responsibility

Corporate Sponsors
Families
Foundations

kids eat

No Child Should Ever Go Hungry



**ADOPT A SCHOOL, MAKE AN IMPACT,
AND CREATE A LASTING CONNECTION**

*One of the most meaningful ways to get
involved in feeding hungry kids in the
community.*

www.usanakidseat.org

HEAVY EQUIPMENT DEALERS

Ranked by Number of Utah Employees



CONSTRUCTION SERVICES

| | Company Name Address | Phone Web | Number of Utah Employees | Equipment Rental, Sales & Services | Equipment Offered | Area Served | Year Established | Local Executive |
|---|---|----------------------------------|--------------------------------|--|---|---|---------------------|---|
| 1 | Wheeler Machinery Co. 4901 W. 2100 S. SLC, UT 84120 | 800-662-8650 wheelercat.com | 550 | Sales, rentals, parts, repair & maintenance services, technology solutions | Cat machines, engines & generators | Utah & parts of Nevada & Wyoming | 1951 | Bryan Campbell President |
| 2 | H&E Equipment Services 5052 W. 2400 S. SLC, UT 84120 | 801-974-0388 HE-equipment.com | 97 | Rentals, sales, parts, service, training | Aerial lifts, scissor lifts, boom lifts, telescopic forklifts, cranes, boom trucks, excavators, wheel loaders, track and skid loaders, compactors, generators, light plants, welders, compressors and more | Northern and Central Utah, Southern Idaho, Southwestern Wyoming, Northern Nevada | 1961 | Lee Anderson |
| 3 | Honnen Equipment Co. 1380 S. Distribution Drive SLC, UT 84104 | 801-262-7441 honnen.com | 75 | Equipment, rentals, sales & service, parts, shop & field service | John Deere construction & compact equipment, Wirtgen road-building equipment | Utah & Rocky Mountain region | 1963 | Dave Kolesky Wasatch Front Regional Sales Manager |
| 4 | Century Equipment Co. Inc. 4343 Century Drive SLC, UT 84123 | 801-262-5761 centuryeq.com | 50 | * | Case backhoes, skid steers, excavators, dozers, mini excavators, motor graders | Utah, Colorado, Wyoming, New Mexico, Tennessee | 1969 | Ryan May |
| 5 | Rasmussen Equipment Co. 3333 W. 2100 S. SLC, UT 84119 | 801-972-5588 raseq.com | 44 | Equipment sales, rental, service, parts & supplies | Heavy construction equipment, small construction equipment, wire rope & chain | Intermountain West | 1947 | Robert Rasmussen |
| 6 | Bonneville Equipment Co. 9330 S. 300 W. Sandy, Utah 84070 | 801-566-8891 bec1.com | 32 | Kubota sales, service, parts and rentals | Full-line Elite Kubota Dealer | Utah | 1995 | Steven Dabb President and CEO |
| 7 | Peak JCB 2424 S. 5370 W. West Valley City, UT 84120 | 801-433-9133 peakjcb.com | 26 | JCB heavy equipment sales, service & rentals | JCB compact, mid-range, heavy equipment | Utah & Idaho | 2015 | Rod Miller Vice President |
| 8 | Howe Rental and Sales 4235 S. 500 W. SLC, UT 84123 | 801-463-7997 howerentals.com | 25 | Rental & sales of construction equipment & supplies | Construction equipment high-reach, dirt, generators | Intermountain area | 1953 | Rafael Garzarelli CEO |
| 9 | H&E Equipment Services Southern Utah 4319 S. River Road St. George, UT 84790 | 801-974-0388 HE-equipment.com | 22 | Rentals, sales, parts, service, training | Aerial lifts, scissor lifts, boom lifts, telescopic forklifts, cranes, boom trucks, excavators, wheel loaders, track and skid loaders, compactors, generators, light plants, welders, compressors and more | Southern Utah | 1961 | Adam McKeenan |



*Did not disclose. Please note that some firms chose not to respond, or failed to respond in time to our inquiries. All rights reserved. Copyright 2021 by Enterprise Newspaper Group. The Enterprise strives for accuracy in its list publications. If you see errors or omissions in this list, please contact us at lists@enterprise.com.

NEED EQUIPMENT?



24 HOUR EMERGENCY SERVICE



TOOLS

EQUIPMENT

SUPPLIES



HOWE RENTAL & SALES

4235 South 500 West – Salt Lake City, UT 84123

801.463.7997 • fax: 801.463.7488

Locally Veteran owned & operated since 1953

www.howerentals.com

HOMEBUILDERS-NORTHERN UTAH

Ranked by Total Value of Units Built January 1-June 17, 2021



CONSTRUCTION SERVICES

| | Company Name Address | Units Built Jan. 1, 2021, to June 17, 2021 | Permit Count | Total Value of Units Built | Average Value of Units |
|----|---|--|--------------|-------------------------------|---------------------------|
| 1 | Visionary Homes 50 E. 2500 N., Ste. 101, North Logan, UT 84341 | 153 | 148 | \$34.76M | \$234,913 |
| 2 | Kartchner Homes Construction 601 W. 1700 S., Ste. A, Logan, UT 84321 | 35 | 35 | \$10.31M | \$294,732 |
| 3 | Sierra Homebuilders LLC 470 N. 2450 W., Tremonton, UT 84337 | 26 | 26 | \$8.14M | \$312,990 |
| 4 | Sierra Homes Construction 470 N. 2450 W., Tremonton, UT 84337 | 25 | 25 | \$7.39M | \$295,485 |
| 5 | Craftsman Construction LLC 192 E. 100 N., Hyde Park, UT 84318 | 16 | 16 | \$4.6M | \$287,500 |
| 6 | Sadler Construction Inc. 410 N. 400 E., Hyde Park, UT 84318 | 37 | 11 | \$4.4M | \$400,427 |
| 7 | RW Custom Homes 344 E. 2600 N., Ogden, UT 84414 | 11 | 11 | \$4.18M | \$380,415 |
| 8 | Sturdy Structures 300 S. 100 W., Garden City, UT 84028 | 4 | 4 | \$3.3M | \$825,000 |
| 9 | C&K Construction 505 S. 100 W., Garland, UT 84312 | 11 | 11 | \$3.17M | \$288,150 |
| 10 | Prestige Home Building 1128 S. 450 W., Ste. 104, Brigham City, UT 84302 | 9 | 9 | \$3.14M | \$348,705 |
| 11 | Summit Creek Place Development LLC 957 S. State Highway 89, Ste. 130, Logan, UT 84321 | 15 | 15 | \$3.1M | \$206,476 |
| 12 | Summers Construction 1450 S. Center, Wellsville UT 84339 | 1 | 1 | \$3M | \$300,757 |
| 13 | TMD Construction 10153 S. Crown King Court, South Jordan, UT 84095 | 8 | 8 | \$2.9M | \$366,453 |
| 14 | Steve Austin Construction LLC P.O. Box 305, Hooper, UT 84315 | 6 | 6 | \$2.78M | \$461,710 |
| 15 | Immaculate Construction 2 N. Main St., Providence, UT 84332 | 6 | 6 | \$2.28M | \$379,394 |
| 15 | Olo Builders 957 U.S. Highway 89, Logan, UT 84321 | 8 | 8 | \$2.28M | \$284,505 |
| 17 | Scenic Mountain Development LLC 13504 S. 7530 W., Logan, UT 84321 | 8 | 8 | \$2.06M | \$253,289 |
| 18 | Lifestyle Homes 45 N. Main St., Ste. 101, Logan, UT 84321 | 5 | 5 | \$2.01M | \$401,926 |
| 19 | Innotech Construction. 1075 S. Utah Ave., Ste. 322, Idaho Falls, ID 83402 | 7 | 7 | \$1.98M | \$283,045 |
| 20 | JDMAC LLC 803 Canyon Road, Providence, UT 84332 | 2 | 2 | \$1.92M | \$980,216 |
| 21 | Summit Ridge Homes 694 S. 280 E., Smithfield, UT 84335 | 2 | 2 | \$1.92M | \$960,000 |
| 22 | MJM Construction 865 W. 2150 N., Garden City, UT 84028 | 4 | 4 | \$1.72M | \$429,455 |
| 23 | Lakeview Custom 2141 S. Bear Lake Blvd., Garden City, UT 84028 | 3 | 3 | \$1.55M | \$516,666 |
| 24 | Olo Builders 498 N. 325 E., Harrisville, UT 84404 | 3 | 3 | \$1.34M | \$445,355 |
| 25 | Allreds General Contracting 805 W. Main St., Tremonton, UT 84337 | 3 | 3 | \$1.33M | \$444,963 |

CONSTRUCTION IS OUR BUSINESS, BUT WE MAKE IT PERSONAL



R & O CONSTRUCTION

When we look to the future, we don't aim to be the biggest general contractor. We aim to be the general contractor that is big enough to handle the needs of your project. The secret to our success is that we do not differentiate between large and small. We believe every client and every project deserves the same level of service and attention to detail. Every project we undertake is critical for you and our commitment is to treat you that way. Your project is *Big Enough* for us to treat it like it is our most important project. Because it is.

801.627.1403

BIG ENOUGH

randoco.com

HOMEBUILDERS—SOUTHERN UTAH

Ranked by Total Value of Units Built January 1-June 17, 2021



CONSTRUCTION SERVICES

| | Company Name Address | Units Built Jan. 1, 2021 to June 17, 2021 | Permit Count | Total Value of Units Built | Average Value of Units |
|----|---|---|--------------|-------------------------------|---------------------------|
| 1 | Salisbury Homes 494 W. 1300 N., Springville, UT 84663 | 117 | 117 | \$21.98M | \$187,846 |
| 2 | Ence Homes 619 S. Bluff St., Tower 2, St. George, UT 84770 | 100 | 100 | \$20.6M | \$206,209 |
| 3 | Webb Custom Homes 1343 Nelson Circle, St. George, UT 84790 | 3 | 3 | \$17.17M | \$572,229 |
| 4 | Cole West Home LLC 2250 N. Coral Canyon Blvd., Ste. 200, Washington, UT 84780 | 87 | 85 | \$17.15M | \$201,751 |
| 5 | Alex Meisner Construction 2160 W. Cedar Hills Drive, Cedar City, UT 84720 | 65 | 65 | \$16.32M | \$251,062 |
| 6 | Velocity Homes P.O. Box 1977, Cedar City, UT 84720 | 78 | 78 | \$16.26M | \$208,479 |
| 7 | Ivory Homes 1611 E. 2450 S., Ste. 4A, St. George, UT 84780 | 54 | 54 | \$13.62M | \$252,297 |
| 8 | Tri-State Ventures-Utah LLC 2693 S. 120 E., St. George, UT 84790 | 69 | 69 | \$13.21M | \$191,499 |
| 9 | Holmes Homes 126 W. Sege Lily Drive, Sandy, UT 84070 | 60 | 60 | \$13.18M | \$219,703 |
| 10 | Sun River Construction 1404 Sunriver Parkway, Ste. 200, St. George, UT 84790 | 60 | 60 | \$12M | \$200,000 |
| 11 | New Trend Construction Inc. P.O. Box 1704, St. George, UT 84771 | 47 | 47 | \$11.46M | \$243,883 |
| 12 | S&S Homes 1363 E. 170 S., Ste. 301, St. George, UT 84790 | 41 | 41 | \$10.1M | \$246,331 |
| 13 | Sullivan Homes 558 E. Riverside Drive, Ste. 102, St. George, UT 84790 | 39 | 39 | \$8.74M | \$224,009 |
| 14 | American Heritage Homes P.O. Box 669, Washington, UT 84780 | 36 | 36 | \$7.87M | \$218,712 |
| 15 | Alcoa Construction 1204 E. Silver Shadows Drive, Washington, UT 84780 | 36 | 36 | \$7.42M | \$206,184 |
| 16 | Visionary Homes 2020 LLC 50 E. 2500 N., Ste.101, North Logan, UT 84341 | 38 | 33 | \$6.92M | \$209,593 |
| 17 | Simister Homes 2926 E. Sycamore Lane, St. George, UT 84790 | 17 | 17 | \$5.58M | \$328,336 |
| 18 | Interstate Homes LLC 52 S. 850 W., Ste. 202A, Hurricane, UT 84737 | 21 | 21 | \$4.82M | \$229,681 |
| 19 | Stewart Enterprises LC 720 S. River Road, Ste. B110, St. George, UT 84790 | 23 | 23 | \$4.6M | \$200,000 |
| 20 | SU Commercial Construction LLC 2250 N. Coral Canyon Blvd., Ste 200., Washington, UT 84780 | 32 | 32 | \$4.33M | \$135,437 |
| 21 | Southern Utah Construction Management P.O. Box 550, Hurricane, UT 84737 | 35 | 35 | \$3.96M | \$113,126 |
| 22 | Gemstone Homes 2608 W. 510 N., Hurricane, UT 84737 | 31 | 31 | \$3.85M | \$124,131 |
| 23 | Perry Homes Utah Inc. 2250 N. Coral Canyon Blvd., Ste. 215, Washington, UT 84780 | 16 | 16 | \$3.84M | \$239,798 |
| 24 | AJ Construction 285 W. Tabernacle St., Ste. 102, St. George, UT 84770 | 19 | 19 | \$3.8M | \$200,000 |
| 25 | Custom Contracting Corp. 3572 S. 1660 W., St. George, UT 84790 | 14 | 14 | \$3.78M | \$270,391 |



SALES SERVICE PARTS RENTALS TECHNOLOGY

Count on Honnen for all your equipment needs.

Add attachments and you've got even more options to get the job done. We can hook you up with the right financing too. From preventative maintenance for your machines to exceptional customer service, our solutions are as varied as the products we support.



JOHN DEERE



SALT LAKE CITY, UT
1380 S. Distribution Dr
801-262-7441

OGDEN, UT
3400 S. Midland Dr
801-627-0049

ST. GEORGE, UT
831 E. Factory Dr
435-652-8003

Honnen.com

800-646-6636

HOMEBUILDERS—WASATCH FRONT

Ranked by Total Value of Units Built January 1-June 17, 2021



CONSTRUCTION SERVICES

| | Company Name Address | Units Built Jan. 1, 2021, to Jun 17, 2021 | Permit Count | Total Value of Units Built | Average Value of Units |
|----|--|---|--------------|-------------------------------|---------------------------|
| 1 | Ivory Homes 978 E. Woodoak Lane, SLC, UT 84117 | 532 | 532 | \$146.6M | \$275,570 |
| 2 | Richmond American Homes 849 W. Levoy Drive, Ste. 100, SLC, UT 84123 | 333 | 333 | \$95.25M | \$286,047 |
| 3 | Edge Homes 13702 S. 200 W., Ste. B12, Draper, UT 84020 | 298 | 254 | \$83.59M | \$329,089 |
| 4 | Woodside Homes Of Utah 460 W. 50 N., Ste. 200, SLC, UT 84101 | 269 | 187 | \$60.84M | \$325,364 |
| 5 | DR Horton 12351 S. Gateway Park Place, Ste. D100, Draper, UT 84020 | 212 | 172 | \$48.79M | \$283,692 |
| 6 | Century Communities Construction LLC 2989 W. Maple Loop Drive, Lehi, UT 84043 | 136 | 136 | \$44.91M | \$330,210 |
| 7 | Arive Homes 733 N. Main St., Spanish Fork, UT 84660 | 122 | 122 | \$44.16M | \$361,941 |
| 8 | Holmes Homes 126 W. Sego Lily Drive, Ste. 250, Sandy, UT 84070 | 129 | 126 | \$35.63M | \$282,793 |
| 9 | Building Construction Partners 1250 E. 200 S., Ste. 1D, Lehi, UT 84043 | 129 | 129 | \$34.57M | \$268,020 |
| 10 | Lennar Homes of Utah Inc. 111 E. Sego Lily Drive, Ste. 150, Sandy, UT 84070 | 116 | 97 | \$34.21M | \$352,725 |
| 11 | AMH Development West LLC 308 E. 4500 S., Ste. 270, Murray, UT 84107 | 122 | 122 | \$31.93M | \$261,766 |
| 12 | DHI Communities Construction Of Utah LLC 1341 Horton Circle, Arlington, TX 76011 | 10 | 10 | \$25.78M | \$2,577,948 |
| 13 | Salisbury Homes 494 W. 1300 N., Springville, UT 84663 | 78 | 78 | \$24.95M | \$319,861 |
| 14 | Nilson Homes 5617 S. 1475 E., Ogden, UT 84403 | 85 | 85 | \$22.32M | \$262,628 |
| 15 | Building Construction Partners LLC 1250 E. 200 S., Ste. 1B, Lehi, UT 84043 | 73 | 73 | \$19.86M | \$272,111 |
| 16 | Alpine Homes 11814 S. Election Road, Ste. 150, Draper, UT 84020 | 58 | 58 | \$17M | \$292,966 |
| 17 | Castle Creek Homes 1798 W. 5150 S., Ste. 103, Roy, UT 84067 | 66 | 66 | \$16.92M | \$291,765 |
| 18 | Lennar Homes of Utah Inc. 1099 W. South Jordan Pkwy., South Jordan, UT 84095 | 75 | 46 | \$16.74M | \$363,956 |
| 19 | AMH Development 308 E. 4500 S., Ste. 160, SLC, UT 84107 | 61 | 61 | \$15.74M | \$258,013 |
| 20 | Weekley Homes 392 E. Winchester St., Ste. 200, SLC, UT 84107 | 70 | 70 | \$15.64M | \$223,475 |
| 21 | Symphony Homes 111 S. Frontage Road, Centerville, UT 84014 | 37 | 37 | \$15.35M | \$414,835 |
| 22 | Cadence Homes 2801 N. Thanksgiving Way, Lehi, UT 84043 | 33 | 33 | \$15.26M | \$462,480 |
| 23 | CW Urban LLC 1222 W. Legacy Crossing Blvd., Ste. 6, Centerville, UT 84014 | 65 | 39 | \$14.25M | \$365,454 |
| 24 | Destination Homes 67 S. Main St., Ste. 100, Layton, UT 84041 | 53 | 53 | \$14.06M | \$265,207 |
| 25 | Fieldstone Construction Management Services 12896 S. Pony Express Road, Ste. 400, Draper, UT 84020 | 38 | 38 | \$11.91M | \$313,393 |

All rights reserved. Copyright 2021 by Enterprise Newspaper Group.
List information provided by Construction Monitor and found at constructionmonitor.com.



BUILDCOOLSTUFF

ABC MEMBERS BUILD COOL STUFF. From stadiums and bridges to airports, monuments, museums and skyscrapers, our members turn visions into reality and build the communities where we work and live. The construction industry is open for business. Join us!



BUILDYOUROWNPATH

ABC offers more than 800 programs across 69 chapters nationwide to educate the next generation of construction workers. Build your own path at workforce.abc.org.

PROJECT MANAGEMENT FIRMS

Ranked by Number of Utah Projects 2020



CONSTRUCTION SERVICES

| | Company Name Address | Phone Web | Number of Utah Projects 2020 | No. of Certified UT Construction Managers | Utah Gross Revenue 2020 | Total Gross Revenue 2020 | Number of Utah Employees | Year Established | Services Offered | Owner |
|---|---|--|------------------------------------|---|----------------------------|-----------------------------|-----------------------------|------------------|--|----------------|
| 1 | JLL 111 S. Main St., Ste. 300 SLC, UT 84111 | 801-456-9513 us.jll.com/en/deliver- projects | 35 | 0 | * | * | 5 | 2007 in Utah | Development management, design and construction management, capital and cost management, multi-market delivery, relocation management, consulting and feasibility. | Steve Borup VP |
| 2 | Project Control Inc. 956 N. 200 E. Spanish Fork, UT 84660 | 801-262-9315 projectcontrol-inc. com | 27 | 2 | \$5.1M | \$5.7M | 11 | 1980 | Project Control specializes in managing total project development for construction projects, with three primary goals: time, cost and quality controls. | Kari Johnson |
| 3 | Construction Management Consultants 406 W. South Jordan Pkwy., Ste. 440 South Jordan, UT 84095 | 801-201-0119 cmcUT.com | 20 | * | \$1.3M | * | 10 | 2004 | Project, program, design, development, relocation & construction management; owner's rep.; estimating; scheduling; cost segregation & feasibility studies; bank inspections, FF&E procurement; entitlements; pre-construction; risk management, cost control | Jeff Davis |
| 4 | Construction Control Corp. 307 W. 200 S., Ste. 4006 SLC, UT 84101 | 801-578-1201 cccutah.com | 6 | 1 | * | * | 6 | 1984 | Construction management/ owner's representative services, cost consulting & estimating, scheduling, value engineering, cost segregation studies, construction cost auditing, program management, pre-construction services | Kris A. Larson |



*Did not disclose. Please note that some firms chose not to respond, or failed to respond in time to our inquiries. All rights reserved. Copyright 2021 by Enterprise Newspaper Group. The Enterprise strives for accuracy in its list publications. If you see errors or omissions in this list, please contact us at lists@slenterprise.com.



“You build your business ... We’ll build your building”



Owners or tenants who engage the services of **C**onstruction **M**anagement **C**onsultants **(cMc)** will spend their time building their business while putting the day-to-day details of managing the design and construction into the hands of experienced professionals.

We specialize in providing owner’s rep services for all types of Commercial projects including ground up, tenant improvements, and remodels. Our services include:

- Site selection
- Pre-construction
- City approvals and permits
- Bidding and contracts
- Construction administration
- FF&E design and procurement
- Relocation and start up
- Cost segregation studies

(801)201-0119 • JDavis@cmcUT.com • www.cmcUT.com
406 W. South Jordan Parkway, Suite 440 South Jordan, UT 84095

ROCK PRODUCTS, CONCRETE, ASPHALT, SAND & GRAVEL

Ranked by Number of Utah Employees



CONSTRUCTION SERVICES

| | Company Name Address | Phone Web | No. of Utah Employees | Number of Dump Trucks | Number of Concrete Mixers | Number of Belly-Dump Trucks | Utah Gross Revenue 2020 | Total Gross Revenue 2020 | Types of Products & Services | Year Established | Owner/Top Official |
|---|--|--------------------------------------|-----------------------|-----------------------|---------------------------|-----------------------------|-------------------------|--------------------------|---|------------------|---------------------------------|
| 1 | Clyde Cos. 730 N. 1500 W. Orem, UT 84057 | 801-802-6900 clydeinc.com | 3,572 | 284 | 556 | 76 | \$1.143M | \$1.44M | Earthwork, aggregates, asphalt, concrete, paving & preservation | 1926 | Clyde Cos. Inc. |
| 2 | Staker Parson Cos. 2350 S. 1900 W. Ogden, UT 84401 | 801-731-1111 stakerparson.com | 2,092 | 245 | 511 | 107 | * | * | Sand, gravel, concrete, asphalt, paving services | 1952 | Scott Parson President & CEO |
| 3 | Kilgore Cos. 7057 W. 2100 S. SLC, UT 84128 | 801-250-0132 kilgorecompanies.com | 1,011 | 83* | 227 | * | * | * | Heavy-sided construction services, site/infrastructure work, asphalt materials & paving, concrete ready-mix, sand & gravel, asphalt maintenance | * | Jason Kilgore |
| 4 | American Stone 4040 S. 300 W. Murray, UT 84107 | 801-262-4300 american-stone.com | 62 | 5 | 0 | 0 | * | * | Landscape rock, thin stone veneer, full-bed stone | 1948 | Lon Thomas |
| 5 | Lakeview Rock Products Inc. P.O. Box 540700 North Salt Lake, UT 84054 | 801-292-7161 lakeviewrock.com | 51 | 6 | 0 | 3 | \$23.5M | \$23.5M | Sand, gravel, hot-mix asphalt | 1980 | Scott Hughes Todd Hughes |



*Did not disclose. Please note that some firms chose not to respond, or failed to respond in time to our inquiries. If an entry is followed by an asterisk, the data is from the previous list and current information is not available. All rights reserved. Copyright 2021 by Enterprise Newspaper Group. The Enterprise strives for accuracy in its list publications. If you see errors or omissions in this list, please contact us at lists@enterprise.com.

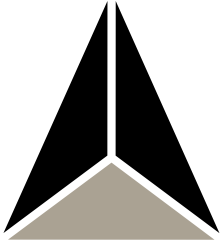

STAKER PARSON

MATERIALS & CONSTRUCTION

A CRH COMPANY

www.stakerparson.com | 801-731-1111



BURDICK
MATERIALS
A CRH COMPANY



HALES
SAND & GRAVEL
A CRH COMPANY



NIELSON
CONSTRUCTION & MATERIALS
A CRH COMPANY



REYNOLDS EXCAVATION
DEMOLITION & UTILITIES
A CRH COMPANY



IDAHO MATERIALS
& CONSTRUCTION
A CRH COMPANY



JACK B. PARSON
READY MIX CONCRETE
A CRH COMPANY



STAKER PARSON
LANDSCAPE CENTERS
A CRH COMPANY



WESTERN ROCK
PRODUCTS
A CRH COMPANY

Sand, Rock & Landscape Products | Ready Mixed Concrete | Asphalt | Paving | Construction Services

STRUCTURAL STEEL COMPANIES

Ranked by Utah Gross Sales 2020



CONSTRUCTION SERVICES

| | Company Name Address | Phone Web | Utah Gross Sales 2020 | Total Gross Sales 2020 | Notable Projects 2020 | No. of Utah Employees | Services Offered | Year Established | Owner/Top Executive |
|---|---|-----------------------------------|--------------------------|---------------------------|---|--------------------------|---|---------------------|-----------------------------------|
| 1 | SME Steel Contractors Inc. 5801 W. Wells Park Road West Jordan, UT 84081 | 801-280-0711 smsteel.com | \$34.2M | \$322.25M | SoFi Stadium, Resorts World Las Vegas, LAX Terminal redevelopment, (W)rapper Tower, Googleplex, LinkedIn HQ, NVIDIA Triangle, Facebook MPK22 | 500 | Structural steel fabrication and erection, full Division 5 | 1992 | Dieter Klohn President and CEO |
| 2 | Structural Steel & Plate Fabrication 125 W. 500 N. North Salt Lake, UT 84054 | 801-292-8484 ssandpf.com | \$14M | \$14M | Bulk handling plant for Morton Salt, rock fall protection shield at Kennecott, SO2 drying tower for Newmont, thiocon reactor platform at Chevron refinery | 87 | Heavy & complex industrial fabrications | 1976 | Ronald Dean |
| 3 | St. George Steel LLC 1301 E. 700 N. St. George, UT 84780 | 435-673-4856 stgeorgesteel.com | \$2M | \$8M | Rio Tinto smelter renovation, six power plant peaker units for ProEnergy, HO Clark facility (Texas) | 60 | Heavy industrial steel fabrication, ASME tanks, API tanks, exhaust stacks, alloy steel fabrication, industrial coatings | 1969 | Mike Housley President |
| 4 | Blue Star Steel 3692 W. 500 S. SLC, UT 84104 | 801-908-8302 bluestarsteel.com | * | \$15M | Atlas Sand-Frac sand tunnels, Kermit, Texas; Jacobsen-Empire Pass, Deer Valley | * | Industrial & commercial fabrication | * | Jeff Wright |
| 5 | Petersen Inc. 1527 N. 2000 W. Ogden, UT 84404 | 801-732-2000 peterseninc.com | * | \$110M | Browns Ferry Nuclear Reactor steam dryer, amusement park rides, mining equipment | 470 | Manufacturing, fabrication, precision machining, piping, field services, design engineering, warehousing/distribution | 1961 | Mark Jenkins CEO |
| 6 | Tech-Steel Inc. Building D2, Freeport Center Clearfield, UT 84016 | 801-328-2543 tech-steel.com | * | * | Fairbourne Station office tower, West Valley City | 70 | Steel fabrication, joist & deck supply, coatings | 1964 | Tad Rasmussen Scott Rosenlof |

*Did not disclose. Please note that some firms chose not to respond, or failed to respond in time to our inquiries. All rights reserved. Copyright 2021 by Enterprise Newspaper Group. The Enterprise strives for accuracy in its list publications. If you see errors or omissions in this list, please contact us at lists@slenterprise.com



Integrity Dedication Expertise



*When Paul Paulsen started **Paulsen Construction** in 1925, his vision was to create a company founded upon shared values, a culture of collaboration, and a common purpose: to be THE preferred builder and trusted partner in every market we serve.*

Nearly a century later, and in our 4th generation of leadership, Paulsen Construction proudly instills Paul's original vision. In every encounter, we establish trust with candor and fairness. We build an environment for success through solution-driven teamwork—in our company, within our communities, and with our partners throughout the design and construction process.



Historical Restoration

A specialty of Paulsen Construction since 1975, projects have included historical buildings, concession facilities, state, county and city buildings, as well as religious institutions.



Commercial

We specialize in providing high-performing facilities in both the private and public markets. From tenant improvements to new corporate offices, green building, LEED environments or standard construction, we pay attention to the details to deliver the highest quality.



Institutional

Whether you desire new construction, remodel or need a seismic upgrade, we provide creative solutions with modern practices to deliver outstanding educational, medical and public works projects.



Industrial

Over the past 35 years, Paulsen Construction has become a recognized leader in public works including waste and culinary water systems, light-rail, storage, and manufacturing facilities.

“Someone you can trust and count on to build great things for you”

paulsenconstruction.com • (801) 484-5545 • 3075 South Specialty Cr., South Salt Lake, UT 84115



CORPORATE UTAH

PAGE LIST

- 64 Biotechnology Companies
- 65 Cargo Airlines
- 66 Private Companies—Cache County
- 68 Logistics Companies
- 69 Technology Companies (Utah-Based)
- 70 Trucking Companies



SPONSORED BY



WASATCH I.T.



WASATCH I.T.

Tech Support - Cybersecurity Strategy - Compliance

✉ info@wasatchit.com

☎ 801-983-3671



WASATCH I.T.

Official Partner of the Utah Jazz

BIOTECHNOLOGY COMPANIES

Ranked by Number of Employees



CORPORATE UTAH

| | Company Name Address | Phone Web | Total Employees | Year Founded | Nature of Business | Top Executive |
|----|---|---|--------------------|-----------------|--|---|
| 1 | Merit Medical 1600 W. Merit Parkway South Jordan, UT 84095 | 801-253-1600 merit.com | 6,000 | 1987 | Medical instruments and supplies development and manufacturing | Fred P. Lampropoulos Chairman, President & CEO |
| 2 | ARUP Laboratories 500 Chipeta Way SLC, UT 84108 | 801-583-2787 aruplab.com | 4,000 | 1984 | Clinical and anatomic pathology reference laboratory, blood services provider | Andy Theurer CEO |
| 3 | BioFire Diagnostics 515 S. Colorow Drive SLC, UT 84108 | 801-736-6354 biofiredx.com | 2,900 | 1990 | Developer and marketer of BioFire diagnostic panels for viruses, bacteria, parasites, yeasts and antimicrobial-resistant genes | Randy Rasmussen CEO |
| 4 | Myriad Genetics 320 Wakara Way SLC, UT 84108 | 801-584-3600 myriad.com | 2,600 | 1991 | Development and commercialization of molecular diagnostic tests and equipment for inherited diseases | Paul J. Diaz President & CEO |
| 5 | Varex Imaging 1678 S. Pioneer Road SLC, UT 84104 | 801-972-5000 vareximaging.com | 2,000 | 2016 | Supplier of medical X-ray tubes and image processing equipment | Sunny S. Sanyal President & CEO |
| 6 | Biomerics 6030 W. Harold Gatty Drive SLC, UT 84116 | 801-355-2705 biomerics.com | 1,300 | 1994 | Contract manufacturing of medical devices for the healthcare industry | Travis Sessions President & CEO |
| 7 | Edwards Lifesciences 12050 Lone Peak Parkway Draper, UT 84020 | 801-565-5200 edwards.com | 1,200 | 1958 | Manufacturing of cardiac surgery products and transcatheter heart valve systems | Michael A. Mussallem Chairman & CEO |
| 8 | Ultradent 505 W. 10200 S. South Jordan, UT 84095 | 801-572-4200 ultradent.com | 1,000 | 1978 | Developer, manufacturer and distributor of dental products and devices | Dirk S. Jeffs President |
| 8 | Ancestry 1300 W. Traverse Parkway Lehi, UT 84043 | 801-705-7000 ancestry.com | 1,000 | 1999 | DNA testing, gene analytics and online family history | Timothy Sullivan President & CEO |
| 10 | Bard Access Systems 605 N. 5600 W. SLC, UT 84116 | 801-522-5000 bardaccess.com | 519 | 1990 | Innovator and marketer of vascular access devices and systems | James C. Beasley President |
| 11 | Nelson Laboratories 6280 S. Redwood Road SLC, UT 84123 | 801-290-7500 nelsonlabs.com | 455 | 1985 | Full lifecycle microbiology testing for the medical, pharmaceutical and natural products industries | Jeffery R. Nelson President & CEO |
| 12 | Spectrum Solutions 12248 S. Lone Peak Parkway Draper, UT 84020 | 801-569-0465 spectrumolutions.com | 222 | 2005 | Clinical project support, medical diagnostic solutions, biosample collection, medical device manufacturing | Stephen Fanning President & CEO |
| 13 | Recursion Pharmaceuticals 41 S. Rio Grande St. SLC, UT 84101 | 385-269-0203 recursionpharm.com | 216 | 2013 | Develops and commercializes drugs for treatment of genetic, inflammatory and infectious diseases | Chris Gibson Co-Founder & CEO |
| 14 | Utah Medical Products 7043 S. Cottonwood St. Midvale, UT 84047 | 801-566-1200 utahmed.com | 182 | 1978 | Producer and marketer of medical devices for the healthcare industry | Kevin L. Cornwell Chairman & CEO |
| 15 | Clinical Innovations 747 W. 4170 S. Murray, UT 84123 | 801-268-8200 clinicalinnovations.com | 171 | 1993 | Manufacturer and distributor of labor and delivery medical devices for hospitals | Ken Reali President & CEO |
| 16 | Deseret Laboratories Inc. 1414 E. 3850 S. St. George, UT 84790 | 435-628-8786 deseretlabs.com | 150 | 1983 | Custom contract manufacturing for the nutraceutical, pharmaceutical and homeopathic industries | Scott Gubler President & CEO |
| 17 | Xlear Inc. 723 S. Auto Mall Drive American Fork, UT 84003 | 877-599-5327 xlear.com | 100 | 2000 | Import, manufacture & distribute xylitro products | Nathan Jones Founder & President |

Please note that some firms chose not to respond, or failed to respond in time to our inquiries. All rights reserved. Copyright 2021 by Enterprise Newspaper Group. The Enterprise strives for accuracy in its list publications. If you see errors or omissions in this list, please contact us at lists@slenterprise.com.

CARGO AIRLINES (Serving SLC International Airport)

Listed Alphabetically



| Company Name Address | Phone Web | Owner(s) (ticker symbol) Headquarters | Top Executive |
|--|---|--|---------------------------------------|
| Air General (United, American, Alaska) 3619 W. 510 N. SLC, UT 84112 | 801-744-0441 airgeneral.com | * | Shelle Tabit Customer Service Mgr. |
| Alaska Air Cargo 392 N. 3700 W. SLC, UT 84116 | 800-225-2752 alaskaair.com | ALK Seattle, WA | Bradley D. Tilden, CEO |
| American Airlines Cargo 176 N. Terminal Drive SLC, UT 84122 | 800-433-7300 aacargo.com | AAL Ft. Worth, TX | Doug Parker, CEO |
| Ameriflight LLC 485 N. 2360 W. SLC, UT 84102 | 801-537-7452 ameriflight.com | Dallas, TX | James Martell, CEO |
| Cargo-Link International 881 S. 3760 W. SLC, UT 84104 | 801-975-9336 cargolink.com | Salt Lake City, UT | Scott Ogden, CEO |
| Delta Cargo 3624 W. 510 N. SLC, UT 84116 | 800-352-2746 deltacargo.com | DAL Atlanta, GA | Ed Bastian, CEO |
| FedEx Freight 750 N. 5600 W. SLC, UT 84116 | 800-463-3339 (customer service) fedex.com | FDX Memphis, TN | Fredrick W. Smith, Chair & CEO |
| Menzies Aviation 1070 N. 3930 W. SLC, UT 84116 | 801-531-4710 menziesaviation.com | MNZS Edinburgh, Scotland | Philipp Joeining, CEO |
| Precision Air Cargo 14155 E. 42nd Ave., No 80 SLC, UT 84116 | 801-973-7321 precisionaircargo.com | Privately Held Denver, CO | Jow Stremmel, Mark Thomas |
| Southwest Cargo 462 N. 3700 W. Denver, CO 80239 | 801-736-6110 swacargo.com | SWA Dallas, TX | * |
| United Cargo 392 N. 3700 W. SLC, UT 84116 | 801-575-2324 unitedcargo.com | UAL Chicago, IL | Scott Kirby, CEO |
| UPS 380 S. 6400 W. SLC, UT 84104 | 800-742-5877 (SLC Hub) ups.com | UPS Atlanta, GA | Carol B. Tome, CEO |

CORPORATE UTAH



*Did not disclose. Please note that some firms chose not to respond, or failed to respond in time to our inquiries. All rights reserved. Copyright 2021 by Enterprise Newspaper Group. The Enterprise strives for accuracy in its list publications. If you see errors or omissions in this list, please contact us at lists@slenterprise.com.

PRIVATE COMPANIES HEADQUARTERED IN CACHE COUNTY

Listed by Number of Employees



CORPORATE UTAH

| | Company Name Address | Phone Web | No. of F.T. Employees | No. of Utah Locations | Year Est. | Type of Company/Services Provided | Top Executive |
|----|---|---|--------------------------|--------------------------|-----------|---|--|
| 1 | Cache Valley Electric 875 N. 1000 W. Logan, UT 84321 | 888-558-0600 cve.com | 2,060 | 2 | 1915 | Electrical contractor, commercial, industrial, service, line, low-voltage | James D. Laub |
| 2 | Icon Health & Fitness 1500 S. 1000 W. Logan, UT 84321 | 888-308-9620 iconfitness.com | 1,800 | 2 | 1977 | Fitness equipment manufacturing company, treadmills, ellipticals, weight-based strength training equipment | Scott Watterson |
| 3 | Fox Pest Control 1047 S. 100 W., Suite 250 Logan, UT 84321 | 855-953-1976 fox-pest.com | 901 | 1 | 2012 | Pest control | Mike Romney & Bryan White, Co-Founders |
| 4 | Gossner Foods 1051 N. 1000 W. Logan, UT 84321 | 435-227-2500 gossner.com | 550 | 1 | 1966 | Cheese, milk, ice cream, spreads, butter and other dairy products | Kristan Earl |
| 5 | Malouf Cos. 1525 W. 2960 S. Nibley, UT 84321 | 800-517-7179 maloufcompanies.com | 460 | 1 | 2003 | Retail and e-commerce, mattresses, pillows, furniture, etc. | Sam and Kacie Malouf |
| 6 | Inovar Inc. 750 E. 1600 N. Logan, UT 84341 | 435-792-4949 inovar-inc.com | 400+ | 1 | 1998 | Electronics manufacturing services specializing in military/aerospace, medical equipment and communications systems | Craig Rupp |
| 7 | Campbell Scientific 815 W. 1800 N. Logan, UT 84321 | 435-227-9000 campbellsci.com | 350 | 1 | 1974 | Designer and manufacturer of data systems and measurement and control products for water, meteorology, solar energy, greenhouse gases, etc. | Robert H. Campbell |
| 8 | L.W. Miller Cos. 1050 W. 200 N. Logan, UT 84321 | 435-753-8350 lwmler.com | 270 | 1 | 1982 | Trucking company, semi-truck repair services, hauling, dry bulk, liquid tanker, refrigerated, petroleum, livestock | Rex Miller |
| 9 | Cache Valley Bank 101 N. Main St. Logan, UT 84321 | 888-418-5333 cachevalleybank.com | 260 | 18 | 1975 | Banking services, tailored business solutions, mortgage services, real estate services, traditional banking | George Daines |
| 10 | Sunshine Foundation 248 W. 300 N. Logan, UT 84321 | 435-787-2855 sunshineterrace.org | 245 | 4 | 1948 | Professional care-giving services including home health, assisted living, rehab, skilled nursing, physical therapy, hospice | Lee Rulis |
| 10 | Casper's Ice Cream 11805 N. 200 E. Richmond, UT 84333 | 435-258-2477 caspersicecream.com | 245 | 1 | 1925 | Food production of FatBoy ice cream sandwiches, FatBoy ice cream sundaes & Jolly Llama dairy-free | Paul Merrill |
| 12 | Bear Lake Community Health Centers , 325 W. Logan Road, Garden City, UT 84028 | 435-946-3660 bearlakecommunityhealthcenter.org | 230 | 4 | 2003 | Primary medical care, OB/GYN, X-rays, behavioral health counseling, dental, pharmacy | LaVal Jensen |
| 13 | Al's Sporting Goods Inc. 1075 N. Main St. Logan, UT 84321 | 435-752-2042 als.com | 200 | 2 | 1921 | Sporting goods retailer, bikes, camping gear, climbing gear, sporting gear, snow sports gear, etc. | Kris Larsen |
| 13 | LeGrand Johnson Construction 1000 S. Main St. Logan, UT 84321 | 435-752-2001 legrandjohnson.com | 200 | 4 | 1939 | Asphalt, sand, gravel, ready-mix concrete, etc. | Clint Wadsworth |
| 13 | Wasatch Premier Hospitality 615 S. Riverwoods Parkway Logan, UT 84321 | 435-755-2000 wasatchhospitality.com | 200 | 7 | 1988 | Hospitality including Springhill Suites by Marriott, Riverwoods Conference Center, Four Seasons Event Center, restaurants | Dell Loy Hansen |
| 16 | Logan Coach 2990 S. 800 W. Nibley, UT 84321 | 435-752-3737 logancoach.com | 175 | 1 | 1986 | Trailer manufacturing specializing in horse trailers, stock & combo trailers, living quarters, motor sports, etc. | Dan Smerchek |
| 16 | Sharp Transportation 390 N. 900 E. Wellsville, UT 84339 | 435-245-6053 sharptrucking.com | 175 | 2 | 1990 | Freight transportation and brokerage, trucking and logistics | Zan Sharp |
| 18 | Juniper Systems 1132 W. 1700 N. Logan, UT 84321 | 435-753-1881 junipersys.com | 160 | 1 | 1993 | Manufacturing data collection and measurement solutions. | Devon Labrum |
| 19 | Cache Employment & Training Center 275 W. 400 S., Logan, UT 84321 | 435-752-7952 cetcsupports.org | 90 | 1 | 1961 | Programs for people with disabilities, including day-supported employment, seniors program, youth summer programs, behavior supports | Sandy Smith |
| 20 | Miller Cos. LC 1836 W. 4600 S. Hyrum, UT 84319 | 435-245-3157 millercompanieslc.com | 24 | 1 | 1944 | Manufacturing company specializing in soils, fertilizers, mulches, plant food, composts, soil conditioners, pavers, wood chips | Junior Miller |
| 21 | Utah Festival Opera Co. 59 S. 100 W. Logan, UT 84321 | 435-750-0300 | 20 | 2 | 1992 | Operas, musicals, also owns Utah Theater movies and entertainment | Michael Ballam |

Please note some firms chose not to respond or failed to respond in time to our inquiries. All rights reserved. Information was obtained through surveys, websites and the Utah Department of Workforce Services. Copyright 2021 by Enterprise Newspaper Group. The Enterprise strives for accuracy in its list publications. If you see errors or omissions in this list, contact us at lists@slenterprise.com.

FRAMING ESTABLISHMENT



Custom Framing
D e s i g n
Delivery + Install
Custom Mirrors
F r a m e d A r t
Ready Made Frames
Photo Frames
P r i n t i n g
A r t S o u r c i n g

www.framingestablishment.com

Murray 801.265.3500
South Jordan 801.253.3463

LOGISTICS COMPANIES

Ranked by Number of Full-Time Utah Employees



CORPORATE UTAH

| | Company Name Address | Phone Web | Number of Utah Employees | 2020 Revenue | Services Offered | Industries Served | Notable Clients | Year Est. | Top Local Executive |
|---|--|--|--------------------------------|-----------------|---|--|---|-----------|--|
| 1 | England Logistics 1325 S. 4700 W. SLC, UT 84104 | 801-656-4500 englandlogistics.com | 386 | \$490M | Non-asset-based transportation solutions | Full truckload, less-than- truckload, supply chain management, temp- controlled less-than- truckload, intermodal, parcel | * | 1997 | Jason Beardall |
| 2 | Godfrey Trucking 6173 W. 2100 S. West Valley City, UT 84123 | 801-972-0660 godfreytrucking .com | 150 | * | Full logistics & transportation of goods | All industries needing logistics or shipping | R.C. Willey, Post | 1965 | Scott Godfrey |
| 3 | Data2Logistics LLC 7090 Union Park Ave. Midvale, UT 84047 | 801-287-8400 data2logistics.com | 101 | \$22M | Freight audit & payment, business intelligence, advisory services. | We provide our services for clients in all industries | Cisco Systems, Navistar, General Dynamics, 3M, Gamestop and hundreds more | 1962 | David Schembri CEO |
| 4 | DST Distributors Inc. 444 W. Spring Creek Place Springville, UT 84663 | 801-491-3781 dstdistributorsinc .com | 46 | \$10M | Trucking, warehouse & storage | Packaging, bottling, warehouse solutions | * | 1986 | D. Scott Tollestrup |
| 5 | Arrow Moving & Storage Co. of Utah 3960 S. 300 W. SLC, UT 84107 | 801-263-5342 arrowmoving.net | 43 | \$5.2M | Moving, relocation, warehousing, logistics, first/last mile | Residential, commercial, hospitality, logistics | U.S. Dept. of Justice, University of Utah, Hill AFB | 2000 | Lance Allen General Manager |
| 6 | Sharp Logistics Inc. 390 N. 900 E. Wellsville, UT 84339 | 435-245-6053 sharptrucking.com | 8 | \$24.4M | Logistics | Food, beverage, packaging, sporting goods | Industrial Container, Quality Container, Price Container, Little Dutch Boy, Aaron Packaging, Marco Polo | 2000 | Zan Sharp |
| 7 | DMC Logistics LLC 4921 Chappell Drive NE Albuquerque, NM 87107 | 505-980-2338 dmc-logistics.com | 3 | * | Same/next day, scheduled on-demand, conjunctive, dedicated, distribution, line hauls, 3PL partnering | National retail, wholesale pharmaceuticals, payroll, finance and medical lab specimen industries | * | 1986 | Mike Adams Site Operations Manager |
| 8 | New Prime Inc. 3720 W. 800 S. SLC, UT 84104 | 417-866-0001 primeinc.com | * | \$517.6M* | Transportation | Reefer, flatbed, tanker, intermodal | * | 1970 | Robert E. Low |



*Did not disclose. Please note that some firms chose not to respond, or failed to respond in time to our inquiries. Figures marked with an asterisk are from a previous list because current data is not available. All rights reserved. Copyright 2021 by Enterprise Newspaper Group. The Enterprise strives for accuracy in its list publications. If you see errors or omissions in this list, please contact us at lists@slenterprise.com.

TECHNOLOGY COMPANIES (UTAH-BASED)

Ranked by Total Employees



| | Company Name Address | Phone Web | Total Employees | Year Founded | Nature of Business | Top Executive |
|----|--|---|--------------------|-----------------|---|-------------------------------------|
| 1 | Vivint Smart Home 4931 N. 300 W. Provo, UT 84604 | 800-216-5232 vivint.com | 5,750 | 1999 | Residential energy management, home security and automation design, installation and management | Alex Dunn President |
| 2 | Qualtrics 333 W. River Park Drive Provo, UT 84604 | 801-374-6682 qualtrics.com | 4,200 | 2002 | SaaS-based experience management platform for data collection and analysis for businesses | Zig Serafin CEO |
| 3 | About Time Technologies 58 N. 1100 W., Ste. 2 Payson, UT 84651 | 801-465-8181 abouttimetech.com | 2,650 | 2003 | Platform for management of time, labor, assets, productivity and forms for the construction industry | Ryan Remkes Founder & CEO |
| 4 | Vivint Solar 1800 Ashton Blvd. Lehi, UT 84043 | 801-762-6871 877-404-4129 vivintsolar.com | 2,540 | 2011 | Residential solar energy design, installation and maintenance | David H. Bywater President & CEO |
| 5 | Clearlink Technologies 5202 W. Douglas Corrigan Way, Ste. 300 SLC, UT 84116 | 801-424-0018 clearlink.com | 1,800 | 2003 | Digital marketing and sales conversion platform, search engine marketing | Phil Hansen CEO |
| 6 | Pluralsight 42 E. Future Way Draper, UT 84020 | 801-784-9007 pluralsight.com | 1,761 | 2004 | Online video training and education | Aaron Skonnard Chairman & CEO |
| 7 | Ivanti 10377 S. Jordan Gateway, Ste. 600 South Jordan, UT 84095 | 801-308-1500 888-253-6201 ivanti.com | 1,700 | 1985 | Software for IT security, service management, asset management and identity management | Jim Schaper Chairman & CEO |
| 8 | DigiCert 2801 N. Thanksgiving Way, Ste. 500 Lehi, UT 84043 | 801-701-9600 digicert.com | 1,600 | 2003 | SSL, EV Code and document signing certificates for healthcare, automotive and industrial sectors | John Merrill CEO |
| 9 | InMoment 10355 S. Jordan Gateway, Ste. 600 South Jordan, UT 84095 | 800-530-4251 800-467-0047 inmoment.com | 1,500 | 2002 | Customer experience management, market research, data analysis for wide array of industries | Andrew Joiner CEO |
| 10 | Entrata 4205 N. Cabelas Blvd. Lehi, UT 84043 | 801-375-5522 entrata.com | 1,400 | 2003 | Internet property management software | Dave Bateman Co-Founder & CEO |
| 11 | Instructure 6330 S. 3000 E., Ste. 700 Cottonwood Heights, UT 84121 | 800-203-6755 instructure.com | 1,397 | 2008 | Educational software, including Canvas Learning Management System | Steve Dal CEO |
| 12 | NICE InContact 25 W. Towne Ridge Parkway Sandy, UT 84070 | 801-320-3200 niceincontact.com | 1,360 | 1997 | Cloud contact center omnichannel software development | Paul Jarman CEO |
| 13 | Health Catalyst 3165 Millrock Drive, Ste. 400 SLC, UT 84121 | 855-309-6800 healthcatalyst.com | 900 | 2008 | Healthcare data and analytics | Daniel Burton CEO |
| 14 | DOMO 772 E. Utah Valley Drive American Fork, UT 84003 | 801-899-1000 domo.com | 800 | 2010 | Cloud-based business intelligence tools and data visualization | Joshua G. James Founder & CEO |
| 15 | AdvancedMD 10876 S. River Front Parkway, Ste. 400 South Jordan, UT 84095 | 801-984-9500 advancedmd.com | 720 | 1990 | Cloud-based management software development for medical practices | Amanda Hansen President |
| 16 | MX Technologies Inc. 3401 N. Thanksgiving Way, Ste. 500 Lehi, UT 84043 | 801-669-5500 mx.com | 650 | 2010 | Financial technology serving banks, credit unions and other fintechs | Ryan Caldwell Founder & CEO |
| 17 | Control4 Corp. 11734 S. Election Road SLC, UT 84020 | 801-523-3100 control4.com | 635 | 2003 | Automation and networking systems for residential and business | John Heymar CEO |
| 18 | Solutionreach 2600 Ashton Blvd. Lehi, UT 84043 | 801-331-7100 solutionreach.com | 600 | 2000 | Patient relationship management software for healthcare providers | Jim Higgins President & CEO |
| 19 | Podium 1650 W. Digital Drive Lehi, UT 84043 | 801-758-0580 podium.com | 575 | 2014 | Online reputation, customer interactivity and relationship management | Eric Rea Co-Founder & CEO |
| 20 | Workfront 3301 N. Thanksgiving Way, Ste. 500 Lehi, UT 84043 | 801-373-3266 workfront.com | 572 | 2001 | Project/work management platform for automation and collaboration | Shantani Narayea President & CEO |
| 21 | Xactware 1100 W. Traverse Parkway Lehi, UT 84604 | 801-764-5900 xactware.com | 520 | 1986 | Technologies for the property insurance, remodeling, restoration, and mortgage and lending industries | Mike Fulton President |
| 22 | Divvy 13707 S. 200 W., Ste. 100 Draper, UT 84020 | 385-352-0374 divvypay.com | 500+ | 2016 | Financial technology company | Blake Murray CEO |
| 23 | Simplus 10 W. Broadway SLC, UT 84101 | 833-746-7587 simplus.com | 500 | 2014 | Salesforce quote-to-cash consulting and managed service software | Ryan Westwood CEO |
| 24 | Lucid Software 10355 S. Jordan Gateway, Ste. 300 South Jordan, UT 84095 | 801-948-4577 844-465-8243 lucid.com | 310 | 2011 | Brand templating and visual workplace platforms | Karl Sun CEO |

CORPORATE UTAH

TRUCKING COMPANIES

Ranked by Number Of Power Units 2020



CORPORATE UTAH

| | Company Name Address | Phone Web | No. Power Units 2020 | Gross Utah Sales 2020 | Number of Flatbeds | Number of Refrigerated Vans | Number of Tank Trailers | Number of Dry Vans | Full-Load Carrier? | Less-Than- Truckload Carrier? | 2020 Miles | No. of Utah Employees | Top Executive(s) |
|----|---|---|-------------------------|--------------------------|-----------------------|-----------------------------------|-----------------------------------|-----------------------------|-----------------------|-------------------------------------|------------|--------------------------|---|
| 1 | C.R. England Inc. 4701 W. 2100 S. SLC, UT 84120 | 800-453-8826 crengland.com | 3,970 | \$1.467B | 213 | 4,820 | 1,604 Intermodal Containers | 1,735 | Y | Y | 440.2M | 1,500 | Dan England, Chairman Chad England, CEO Josh England, President |
| 2 | Pride Transport Inc. 5499 W. 2455 S. SLC, UT 84120 | 801-972-8890 pridetransport.com | 530 | \$134M | 0 | 850 | 0 | 25 | Y | Y | 52.9M | 631 | Jay England, President Ian Peterson, CEO |
| 3 | L.W. Miller Cos. 1050 W. 200 N. Logan, UT 84321 | 435-753-8350 lwmler.com | 180 | \$65M | 0 | 165 | 80 | 0 Dry, 11 Live- stock | Y | N | 16.13M | 300 | Rex L. Miller |
| 4 | Sharp Transportation Inc. 390 N. 900 E. Wellsville, UT 84339 | 435-245-6053 sharptrucking.com | 145 | \$35.22M | 0 | 100 | 0 | 325 | Y | Y | 14.85M | 140 | Zan Sharp |
| 5 | Godfrey Trucking Inc. 6173 W. 2110 S. West Valley City, UT 84128 | 801-972-0660 godfreytrucking.com | 125 | * | 15 | 0 | 0 | 300 | Y | Y | 12M | 130 | Scott Godfrey |
| 6 | Sinclair Trucking Co. 550 E. South Temple SLC, UT 84102 | 801-524-2700 sinclairoil.com | 89 | \$4.43M | 0 | 0 | 124 | 0 | Y | N | 1.45M | 25 | Mark Petersen President |
| 7 | Parke Cox Trucking Co. Inc. P.O. Box 911717 St. George, UT 84791 | 435-628-0886 coxtrucking.com | 85 | \$20M | 23 | 0 | 0 | 304 | Y | Y | 9.2M | 125 | Donald L. Cox David P. Cox |
| 8 | Double D Distribution Inc. 1550 S. Distribution Drive SLC, UT 84104 | 801-364-6565 doubleddistribution.com | 36 | \$7.8M | 2 | 1 | 69 | 12 | N | N | 2.75M | 35 | Mark Droubay |
| 9 | Geodyne Transport 1235 S. 3200 W. SLC, UT 84104 | 801-575-1110 geodyne.net | 32 | \$7M | 0 | 12 | 87 | 0 | Y | N | 2M | 27 | Jaden Kemp President |
| 10 | Bakston Freight Systems Inc. 1522 E. Commerce Drive St. George, UT 84790 | 435-673-7971 bakston.com | 17 | \$3.6M | 0 | 0 | 0 | 50 | Y | Y | 440K | 29 | Jed Johnston President |
| 11 | New Prime Inc. 3720 W. 800 S. SLC, UT 84104 | 417-866-0001 primeinc.com | * | \$162M* | 1,273* | 9,612* | 486* | 0* | Y* | N* | \$1.02B* | 1,694* | Robert Low |
| 12 | James H. Clark & Son Inc. 4100 S. 663 W. SLC, UT 84123 | 801-266-9322 jameshclark.com | * | * | * | * | * | * | * | * | * | * | Gregory D. McCandless |

**Did not disclose. Please note that some firms chose not to respond, or failed to respond in time to our inquiries. Figures marked with an asterisk are from a previous list because current data is not available. All rights reserved. Copyright 2021 by Enterprise Newspaper Group. The Enterprise strives for accuracy in its list publications. If you see errors or omissions in this list, please contact us at lists@enterprise.com.



Utah's *Voice in* TRUCKING

The Mission:

The Utah Trucking Association is committed to providing the leadership, representation and education necessary to support its members in fulfilling their mission in the secure movement of America's freight. Providing well-trained and safe drivers, running profitable companies, and being responsible citizens in the communities of Utah and the Nation.



Valued Services with Membership:

Discounts on UTA Hosted Seminars:

- Drug/Alcohol Supervisor Training
- DOT Compliance
- Log Book Training
- HazMat
- Brake Certification
- Quickbooks
- 401k Advisory
- Health Insurance Advisory

Discounts on Supplies/Forms:

- Log Books
- Vehicle Inspection Reports
- Federal Regulations Manuals
- Placards
- Medical Forms
- Emergency Response Guidebooks

Industry Publications and Website:

- Weekly Newsletter- "Truckin' Hot News"
- Bi-monthly maaazine- "Utah's Voice in Trucking"

Advocating for the Utah trucking industry:

- Utah State Legislature
- Governor's Office
- Federal Congress and Senate bodies

Discounts on Services:

- Discount on Workman's Compensation premiums
- Association Employer Sponsored 401k Plan
- J.J.Keller Regulatory and Compliance Products
- Discounts on UPS Shipping
- Discount on Xilac Phone Systems
- Discount on NetWize, Hardware and Software Support

Events:

- Annual Management Conference & Expo
- Safety Awards Banquet
- Driver Awards Banquet
- Safety Management Council Meeting
- Trucking Driving Championship
- Monthly meetings in Southern, Northern and Basin Utah

www.utahtrucking.com

<https://www.facebook.com/utahtrucking>

<https://twitter.com/UtahTrucking>

We post almost daily to our Facebook and Twitter feed information we know will be useful to our members. We have over 500 members and we are growing every day.





EDUCATION

PAGE LIST

- 74 Colleges & Universities
- 75 Colleges & Universities (MBA)
- 76 Community & Technology Schools
- 77 Private Schools



BECAUSE HOGAN & ASSOCIATES CONSTRUCTION

SELF-PERFORMS

MORE WORK THAN ANY OTHER UTAH CONSTRUCTION FIRM,
WE USE MORE TECHNOLOGIES THAN ANY OTHER BUILDER.



OUR PEOPLE ARE PROUD HOW IT MAKES US BETTER.

CONTACT US AT TECH@HOGANCONSTRUCTION.COM TO DISCOVER HOW A TRUE BUILDER
—NOT A BROKER—CAN SAVE YOU TIME & MONEY.



COLLEGES & UNIVERSITIES

Ranked by Number of Students



EDUCATION

| | Institution Address | Phone Web | Number of Students | Student Credit hrs. (Sept 2019 to May 2020) | Type of College/ University | Largest Programs | President or Chancellor |
|----|---|---|--------------------|---|------------------------------|--|--|
| 1 | Utah Valley University 800 W. University Pkwy. Orem, UT 84058 | 801-863-4636 uvu.edu | 39,931* | * | University | Health & Public Service, Humanities & Social Science, Science, Engineering & Technology, Arts, Business, Education | Astrid S Tuminez |
| 2 | University of Utah 201 Presidents Circle Salt Lake City, UT 84112 | 801-585-5731 utah.edu | 35,950 | 769,324 | University | Social Sciences, Business-Marketing, Engineering, Health Professions & Related, Visual & Performing Arts, Psychology, Communication & Journalism | Ruth Watkins |
| 3 | Brigham Young University 150 East 1200 North Provo, UT 84602 | 801-422-4636 byu.edu | 33,517* | * | University | * | Kevin J. Worthen |
| 4 | Utah State University Old Main Hill Logan, UT 84322 | 435-797-1000 usu.edu | 27,691 | * | University | Communicative Disorders & Deaf Education; Economics; Psychology; Mechanical Engineering; Biology; Elementary Education, Human Movement Science; and Computer Science. | Noelle E. Cockett |
| 5 | Weber State University 3848 Harrison Blvd. Ogden, UT 84408 | 801-626-6000 weber.edu | 24,048* | * | University | Business, Admin & Finance, Communication & Marketing, Computer & Info Systems, Education, Engineering & Technology, Health Professions, People, Politics & Society, Prof Trades, Science & Math, Visual & Performing Arts, Writing, Literature & Languages | Charles Wight |
| 6 | Southern Utah University 351 W. University Blvd. Cedar City, UT 84720 | 435-586-7700 suu.edu | 12,532 | 245,733 | University | Business, Management & Marketing; Education; Health Professions; Biological & Biomedical Sciences; Visual & Performing Arts; Parks, Recreation, Leisure & Fitness | Scott Wyatt |
| 7 | Dixie State University 225 South 700 East St. George, UT 84770 | 435-652-7500 dixie.edu | 12,043 | 229,606 | University | Bachelor of Science in Nursing; Certified Nursing Assistant, Bachelor of Business Administration; Bachelor of Communication; Associate of General Studies | Richard B. Williams |
| 8 | Snow College 150 East College Ave. Ephraim, UT 84627 | 435-283-7000 snow.edu | 3,483* | 111,652* | College | General Education, Music, Nursing, Business, Art, Agri-Business, Elementary Ed., Pre-Engineering, Psychology, Software Engineering, Natural Resources, Theater | Bradley J. Cook |
| 9 | Westminster College 1840 South 1300 East Salt Lake City, UT 84105 | 801-832-2200 westminstercollege.edu | 2,215* | * | University | Nursing, Business Administration, Finance, Marketing | Bethami A. Dobkin |
| 10 | CCIS—Salt Lake 5250 S. Commerce Dr. #300 Murray, UT 84107 | 801-281-6677 ccis.edu/nationwide/ saltlake.aspx | 137 | 1,774 | Private, Regionally Credited | Business Administration, Business Management, and General Studies | Dr. David Russell, Interim President |
| 11 | Roseman Univ. of Health Sciences 10920 S. River Front Pkwy. South Jordan, UT 84095 | 801-302-2600 roseman.edu | * | * | University | Nursing, Pharmacy, Dental, Medicine, Business | Dr. Renee E. Coffman, BS Pharm, PhD President & Co-Founder |

*Did not disclose. Please note that some firms chose not to respond, or failed to respond in time to our inquiries. All rights reserved. NOTE: If asterisk follows a number, data is from the previous year and not currently disclosed. Copyright 2020 by Enterprise Newspaper Group. The Enterprise strives for accuracy in its list publications. If you see errors or omissions in this list, please contact us at lists@senterprise.com



COLLEGES & UNIVERSITIES (MBA)

Ranked by Total MBA Program Full-time Enrollment



| | Institution Address | Phone Web | Total MBA Enrollment (Spring 2020) | Number of Classroom MBA Credit Hrs. (Spring 2020) | Number of Online MBA Credit Hrs. (Spring 2020) | Sample of MBA Programs Offered | MBA program Manager(s) |
|----|---|--|--|---|--|--|---|
| 1 | U. of U. David Eccles School of Business 1731 Campus Center Drive, Robert H. & Katharine B. Garff Building, Salt Lake City, UT 84112 | 801-581-6836 https://eccles.utah.edu/programs/mba/professional-mba/ | 317 | Variable | Variable | Dual & Concurrent degrees available in: Healthcare Administration, Accounting, Business Creation, Business Analytics, Finance, Information Systems, and Real Estate Development | Stephanie Geisler, Executive Director, Full-Time & Professional MBA Programs |
| 2 | Weber State University John B. Goddard School of Business and Economics WSU Davis Campus 2750 University Park Blvd Layton, UT 84041 | 801-395-3519 weber.edu/mba | 256* | 1,374* | 0* | In-class evening MBA program for working adults offered in 36 credit hours for business undergraduates & 54 credit hours for non-business undergraduates. Graduate certificates offered in Contract Mgt, Aerospace Mgt & Aerospace Mgt., Info Systems & Technologies using the required 3 or 4 elective 3-credit courses. Annual MBA Study Abroad trip of 10-12 days to various locations is also offered. MBA classes are taught at WSU-Davis Campus. | Shaun Hansen, MBA Program Director |
| 3 | U. of U. David Eccles School of Business 1731 Campus Center Drive, Robert H. & Katharine B. Garff Building, Salt Lake City, UT 84112 | 801-587-8870 https://eccles.utah.edu/programs/mba/mba-online/ | 234 | 0 | Variable | Concurrent degree available in Information Systems | Gillian King, Associate Director, MBA Online |
| 4 | Utah State University Huntsman School of Business Old Main Hill Logan, UT 84322 | 435-797-1000 usu.edu | 171 | 1,044 | 294 | Executive MBA (part-time); Online MBA (can be completed in 12, 16, or 24 months); Full-time on-campus MBA (one year) | Kathy McConkie, Assoc. Director Trenton Bateman, Program Manager |
| 5 | Westminster College Bill and Vieve Gore School of Business 1840 South 1300 East Salt Lake City, UT 84105 | 801-484-7651 westminstercollege.edu/graduate/programs/master-of-business-administration | 153* (MBA, MBATC, PMBA) | 593* | 112* | Traditional MBA program taught in the evenings. Also, an MBA Technology Commercialization (MBATC) program and a Project-Based MBA program (PMBA). | William Shiflett—MBA; Chelsea Dye—MAcc; Mike Keene—MBATC; Richard Chapman—PMBA |
| 6 | Utah Valley University Woodbury School of Business 800 West University Pkwy. Orem, UT 84058 | 801-863-4636 uvu.edu | 120*-40 Full Time, 80 Part Time (split into 2 cohorts) | 36* credit hours | Zero*. Hybrid modality | Marketing, Finance, Management, Technology Management | Hadley Gasser |
| 7 | U. of U. David Eccles School of Business 1731 Campus Center Drive, Robert H. & Katharine B. Garff Building, Salt Lake City, UT 84112 | 801-581-5577 https://eccles.utah.edu/programs/mba/executive-mba/ | 108 | 12 | 0 | Cohort-based Executive MBA | Eric Brown, Associate Director, Executive MBA |
| 8 | Brigham Young University Marriott School of Management W437 N. Eldon Tanner Building Brigham Young University Provo, UT 84602 | 801-422-3500 mba.byu.edu | 103 | 64 credit hours | Not Available | We offer 5 different tracks: Entrepreneurship, Finance, Global Supply Chain Management, Marketing, & Strategic Human Resources. Beginning Fall 2021 - STEM Management | MBA Director: Dan Snow MBA Managing Director: Treavor Peterson |
| 9 | U. of U. David Eccles School of Business 1731 Campus Center Drive, Robert H. & Katharine B. Garff Building, Salt Lake City, UT 84112 | 801-585-6291 https://eccles.utah.edu/programs/mba/full-time-mba/ | 94 | 17.5 | 0 | Concentrations available in: Business Strategy and Marketing Strategy & Analytics. Dual/concurrent degrees available in Information Systems, Business Analytics, Finance, Healthcare Administration, Engineering, Entertainment Arts & Engineering, Law, and Medicine. | Stephanie Geisler, Executive Director, Full-Time & Professional MBA Programs |
| 10 | Southern Utah University Dixie L. Leavitt, School of Business 351 W. University Blvd. Cedar City, UT 84720 | 435-586-7700 suu.edu | 84* | 153* | 453* | We offer tracks in Finance, Leadership and Marketing and have an emphasis in Business Analytics and Cybersecurity | Ken Hall, MBA Program Director |
| 11 | Roseman Univ. of Health Sciences 10920 South River Front Pkwy. South Jordan, UT 84095 | 801-302-2600 roseman.edu | * | * | * | MBA | Dr. Renee E. Coffman, President & Co-Founder |

EDUCATION

*Did not disclose. Please note that some firms chose not to respond, or failed to respond in time to our inquiries. NOTE: If asterisk follows a number, data is from the previous year and not currently disclosed. All rights reserved. Copyright 2021 by Enterprise Newspaper Group. The Enterprise strives for accuracy in its list publications. If you see errors or omissions in this list, please contact us at lists@senterprise.com.

COMMUNITY & TECHNOLOGY SCHOOLS

Ranked by Number of All Undergraduate Students



EDUCATION

| | Institution Address | Phone Web | Number of All Undergraduate Students—2020 | Number of Full-time undergraduate Students—2020 | Number of Part-time Undergraduate Students | Student credit Hours (Sept 2018–May 2020) | Largest Programs | President or Chancellor |
|---|---|---------------------------------------|---|---|--|---|--|-------------------------------------|
| 1 | Salt Lake Community College 4600 S. Redwood Rd. Salt Lake City, UT 84130 | 801-957-4111 slcc.edu | 29,517* | 7,252* | 22,265* | 420,945* | Pre-Health Sciences, Business, Computer Sciences & Informations Systems, Engineering, Psychology, Visual Art. Education, Criminal Justice, Nursing | Deneece G. Huftalin, PhD. President |
| 2 | Independence University 4021 South 700 East #400 SLC, UT 84107 | 800.917.6391 info@independence.edu | 9,141 | 8742 | 399 | 1,974,456 | Healthcare (3804), Acctng/Business (1541), Technology (1560), Graphic Arts (1837) | Alan Hansen, V.P. Online |
| 3 | Ensign College 95 North 300 West Salt Lake City, UT 84101 | 801-524-8100 ensign.edu | 1,713 | 1,070 | 643 | 52,486 | Associates of Science, Accounting, Medical Assisting, Interior Design, Business Management | Bruce C. Kusch |
| 4 | Provo College 1450 West 820 North Provo, UT 84601 | 877-660-4623 provocollege.edu | 621 | 621 | * | * | Nursing | Kristen Whittaker, Campus Director |
| 5 | EagleGate College—Murray 5588 South Green Street Murray, UT 84123 | 801-333-8100 eaglegatecollege.edu | 268 | 268 | * | * | Nursing | Christine Anderson, Campus Director |
| 6 | EagleGate College—Layton 915 North 400 West Layton, UT 84041 | 801-609-3447 eaglegatecollege.edu | 205 | 205 | * | * | Nursing | Todd Smith, Campus Director |

APPLIED TECHNICAL COLLEGES (Ranked by Head Count)

| | Institution Address | Phone Web | Head Count | Satellite Campuses | N/A | Clock Hours of Instruction | Certificate Programs | President or Chancellor |
|---|---|-------------------------------|------------|---|-----|----------------------------|--|---------------------------------|
| 1 | Dixie Technical College 610 South Tech Ridge Drive St. George, UT 84770 | 435-674-8400 dixietech.edu | 6,442 | no | | 403,590 | Digital Media, Electrical, HVAC, Electrical Apprentice, Welding, Auto Tech, Culinary Arts, Nursing Asst. | Kelle Stephens, President |
| 2 | Ogden-Weber Technical College 200 North Washington Blvd. Ogden, UT 84404 | 801-627-8300 otech.edu | 6,015 | Mercier Campus-BDO Ogden | | 1,259,715 | Web/Graphic Design, Software Tech or Devel, CAD-Computer Aided Design, Electrical, HVAC, Plumbing, Medical Coding & Billing, Machinist, Indust Automation, Barbering, Cosmetology, Culinary Arts | James R. Taggart, President |
| 3 | Davis Technical College 550 East 300 South Kaysville, UT 84037 | 801-593-2500 davistech.edu | 6,011 | Freeport Ctr, Draper, Clearfield, Ogden | | 1,498,918 | Welding, IG/Cybersecurity, Practical Nursing, Web/Graphic Design, Cosmetology, Auto/Diesel Tech | Darin Brush, President |
| 4 | Bridgerland Technical College 1301 North 600 West Logan, UT 84321 | 435-753-6780 btech.edu | 5,824 | Brigham City, Woodruff | | 1,216,859 | Medical Asst, Automatic Mfg, Welding, Cosmetology, Info Tech, Auto Services, Practical Nursing | Dr. K. Chad Campbell, President |
| 5 | Mountainland Technical College 2301 West Ashton Blvd. Lehi, UT 84043 | 801-753-6282 mtech.edu | 5,033 | eight in Utah County | | 1,358,356 | Surgical Tech, Medical Coding, Automated Mfg, CDL, Welding, Culinary Arts, Mobile Devel, Digital Media | Clay Christensen, President |
| 6 | Uintah Basin Technical College 1100 East Lagoon St. #124-5 Roosevelt, UT 84066 | 435-722-6900 ubtech.edu | 3,998 | Vernal | | 47,1885 | CDL, Civil Drafting Tech, Practical Nursing, Admin Assistant | Aaron K. Wright, President |
| 7 | Southwest Technical College 757 West 800 South Cedar City, UT 84720 | 435-586-2899 stech.edu | 2,348 | Kanab | | 291,391 | Computer Science, Culinary Arts, Health Professions, Nursing, Manufacturing, Transportation | Brennan Wood, President |
| 8 | Tooele Technical College 88 South Tooele Blvd, Tooele, UT 84074 | 435-248-1800 ttech.edu | 1,045 | no | | 232,405 | Bus Tech, Software Devel, CNA, PN, GED Test Prep, Math & Reading Comprehension, Cosmetology, Barbering, POST-Police Officer Stds & Training, CDL, Diesel Tech, Welding | Scott Snelson, President |

*Did not disclose. Please note that some firms chose not to respond, or failed to respond in time to our inquiries. All rights reserved. NOTE: If asterisk follows a number, data is from the previous year and not currently disclosed. Copyright 2020 by Enterprise Newspaper Group. The Enterprise strives for accuracy in its list publications. If you see errors or omissions in this list, please contact us at lists@slenterprise.com

PRIVATE SCHOOLS

Ranked by Number of Students Enrolled Spring Term 2020



| | School Name Address | Phone Web | Students Enrolled Spring of 2020 | Grades Served | Number of Teachers as of Jan. 2020 | Student to Teacher Ratio | 2021 Annual Tuition | Top local executive(s) |
|----|--|--|---|------------------------------------|---|---|---|---|
| 1 | Waterford School 1480 East 9400 South Sandy, UT 84093 | 801-572-1780 waterfordchool.org | 958 (L 386, M 247, U 325) | Pre K - 12 | 125 | 8 to 1 | \$15,540 - \$26,250 | Andrew Menke, Head of School |
| 2 | American Heritage School (Utah County) 736 North 1100 East American Fork, UT 84003 | 801-642-0055 american-heritage.org | 914 | K - 12 | 57 | 15 to 1 | \$3,960 - \$9,717 | Grant Beckwith, Principi |
| 3 | Rowland Hall 720 S Guardsman Way, SLC, UT 84108 (K-5)—843 Lincoln Str., SLC, UT 84102 (6-12) | 801-355-7485 rowlandhall.org | 901 | Preschool to 12th 2 campuses | 213 | 10 to 1 | \$21,240 K range to \$26,590 12th | Mick Gee, Head Master |
| 4 | Juan Diego Catholic High School 300 East 11800 South Draper, UT 84020 | 801-984-7650 jdchs.org | 730 | 9 to 12 | * | average of 18 to 1 | call school for more information | Galey Colosimo, Principal |
| 5 | Saint John the Baptist Catholic Elementary 300 East 11800 South Draper, UT 84020 | 801-984-7108 sjbelementary.org | 560 | Pre K - 5 | * | 2 teachers per classroom | call school for more information | Nikki Ward, SJBE Principal |
| 6 | Judge Memorial Catholic H S 650 South 1100 East SLC, UT 84102 | 801-517-2100 judgememorial.com | 506 | 9 to 12 | 42 | 12 to 1 | contact the School for Tuition Rates | Patrick Lambert, Principal Louise Hendrikson, V.P. |
| 7 | Layton Christian Academy (Davis County) 2352 East U-193 Layton, UT 84040 | 801-771-5433 lcaeagle.org | 500 | Preschool - 12 | 50 ft; 30 p/t | 15 to 1 | \$5,900 K-6; \$6,100 Middle; \$6,500 Upper | Greg Miller, Administrator |
| 8 | The McGillis School 668 South 1300 East SLC, UT 84102 | 801-583-0094 mcgillisschool.com | 433 | Pre K - 8 | 60 | 9 to 1 | \$16,240 – \$17,915 | Jim Brewer, Head of School |
| 9 | The Madeleine Choir School 205 First Avenue SLC, UT 84103 | 801-323-9850 utmcs.org | 425 | Pre K - 8 | 35 | 12 to 1 | variable based on tiered structure to \$9,914 | Megan Randazzo, Principal |
| 10 | Cardin Memorial School 1452 East 2700 South SLC, UT 84106 | 801-486-4895 cardinmemorial.com | 350 | Pre K - 8 | 36 | 18 to 1 | \$5,940 - 9,840 | Michelle Goodwin, Head of School |
| 11 | JE Cosgriff Memorial Catholic School 2335 East Redondo Ave. SLC, UT 84108 | 801-486-3197 cosgriff.org | 350 | Pre K - 8 | * | * | \$5,004 - 8,156 | Lisa Romero, Principal |
| 12 | Intermountain Christian School 6515 Lion Lane SLC, UT 84121 | 801-365-0370 intermountainchristian.org | 345 * | Pre K - 12 | * | * | range \$7,000 - 10,000* | Mitch Menning, Head of School |
| 13 | Saint John the Baptist Catholic Middle School 300 E. 11800 South Draper, UT 84020 | 801-984-7614 sjb-middle.org | 325 | 6 to 8 | * | average of 18 to 1 | call school for more information | Patrick Reeder, SJBMS Principal |
| 14 | American Heritage of South Jordan 11100 S. Redwood Rd South Jordan, UT 84095 | 801-254-3882 americanheritage-sj.org | 182 | Pre K - 12 | 45 | 15 to 1 | \$ 3,300 Pre-K range to \$7,200 9th-12 | Steve Yorgenson, School Principal |
| 15 | Our Lady of Lourdes Catholic School 1065 East 700 South SLC, UT 84102 | 801-364-5624 lourdesschool.org | 151 | K - 8 | 15 | 10 to 1 | \$8,156 - \$13,133 International | Christine Bergquist, Principal |
| 16 | Guardian Angel Daycare 300 East 11800 South Draper, UT 84020 | 801-984-7135 guardianangeldaycare.org | 100 | 6 weeks of Preschool | * | 1 to 3, 1 to 5, 1 to 10 per age group | call school for more information | Jody Kearney and Vanessa Morales |
| 17 | St. Vincent de Paul Parish School 1385 East Spring Lane SLC, UT 84117 | 801-277-6702 stvincentsschool.org | * | * | * | * | \$3,880 Pre K - \$7,763 | Gary Green, Principal |
| 18 | Kearns-Saint Ann Catholic School 430 East 2100 South SLC, UT 84115 | 801-486-0741 ksaschool.org | 113 | Pre K - 8 | 12 | 10 to 1 | Average \$7,996 | Susan Nakaba, Principal |

*Did not disclose. Please note that some firms chose not to respond, or failed to respond in time to our inquiries. All rights reserved. NOTE: If asterisk follows a number, data is from the previous year and not currently disclosed. Copyright 2020 by Enterprise Newspaper Group. The Enterprise strives for accuracy in its list publications. If you see errors or omissions in this list, please contact us at lists@slenterprise.com



ENERGY

PAGE LIST

- 80 Coal Mines
- 82 Gas Production Companies
- 83 Oil Production Companies
- 83 Oil Refineries
- 84 Metal Mines
- 85 Mineral Mines
- 86 Mining Services Providers

SPONSORED BY



BABCOCK SCOTT
& BABCOCK, P.C.

WE BUILD SOLUTIONS

Serving the construction industry's legal needs with over 200 years combined experience



ROBERT F. BABCOCK



KENT B. SCOTT



BRIAN J. BABCOCK



JASON H. ROBINSON



JUSTIN E. SCOTT



CODY W. WILSON



JEFFREY R. HANDY



JOSHUA J. SUNDLOFF



ANDREW L. BERNE



JASON N. DUTSON



BABCOCK SCOTT & BABCOCK, P.C.
ATTORNEYS & COUNSELORS AT LAW | WE BUILD SOLUTIONS

370 East South Temple, 4th Floor
Salt Lake City, UT 84111
801-531-7000
www.babcockscott.com

COAL MINES

Ranked by Short Tons Produced 2020



| Mine | County | Coal Field | Company | Thousand Short Tons Produced |
|-----------------------|----------------------|-----------------|---|------------------------------|
| 1 SUFCO | Sevier | Wasatch Plateau | Wolverine Fuels | 4,601 |
| 2 Skyline No. 3 | Carbon/Emery/Sanpete | Wasatch Plateau | Wolverine Fuels | 3,713 |
| 3 Lila Canyon Mine | Emery | Book Cliffs | American Consolidated Natural Resources | 3,296 |
| 5 Castle Valley No. 3 | Emery | Emery | Gentry Mining | 660 |
| 8 Coal Hollow Mine | Kane | Alton | Alton Coal Development | 569 |
| 4 Emery | Emery | Emery | Bronco Utah Operations | 474 |
| 6 Castle Valley No. 4 | Emery | Emery | Gentry Mining | 11 |
| 7 Dugout Canyon Mine | Carbon | Book Cliffs | Wolverine Fuels | * |

ENERGY



* Did not disclose. All rights reserved. Copyright 2021 by Enterprise Newspaper Group. The Enterprise strives for accuracy in its list publications. If you see errors or omissions in this list, please contact us at lists@enterprise.com.

» YOUR MACHINES ARE ONLY AS PRODUCTIVE AS THE PEOPLE WHO STAND BEHIND THEM.





THEIR SALES PITCH... initial price.

OURS...

1. Your Business Partner Since 1951
2. 10 Convenient Locations
3. 90+ Field Service Trucks
4. 4+ Certified Lube Service Trucks
5. 250+ Qualified Technicians
6. Customer Technical Assistance Representative
7. Over 150,000 Square Feet of Shop Space
8. Caterpillar 5-Star Contamination Control Rating
9. 100+ Repair Bays – More than All Other Utah Competitors Combined
10. Caterpillar Certified Technicians
11. Mobile Window Repair and Replacement
12. State-of-the-Art Fluids Analysis Lab
13. Sandblasting & Paint Services
14. Planned Maintenance Services
15. Custom Track Services
16. Welding & Machining Services
17. Dynamometer Capable of Testing both Diesel and Natural Gas Engines up to 5,000 hp
18. Hydraulic Test Benches
19. Specialized Shops and Tooling
20. Cat Certified Rebuilds
21. Complete Hydraulic Repair Service
22. Monitor Equipment Health
23. Customizable Customer Support Agreements
24. Equipment Transport Service
25. Total Maintenance & Repair
26. My.Cat.com Consolidates All Your Equipment Data in One Place
27. Equipment Repair Status Updates via Text or E-mail
28. Telematics – Data Analysis & Recommendation
29. Cat® Connection Monitoring Services through Product Link
30. Daily Parts Delivery from Cat Depots
31. Daily Parts Delivers to Branch Stores and 50+ Drop Boxes
32. Online Parts Ordering through Parts.Cat.com
33. Emergency Parts Service – 24 Hours a Day / 7 Days a Week
34. Parts & Component Exchange
35. Reman Parts & Components
36. Cat Product Line Consisting of more than 300 Machine Models
37. Machine Appraisals & Inspections
38. Work Tool Attachments for Maximized Machine Versatility
39. Equipment Investment Analysis
40. Trench Safety Products
41. Earthmoving Fundamentals / Production Analysis
42. Largest Rental Fleet in Utah
43. Flexible Rental Terms & Competitive Rates
44. Rent-to-Purchase Options
45. Cat Certified & Dealer Certified Used Equipment
46. Flexible Financing Programs
47. Consignment Sales
48. Technician Training
49. Equipment Operator Training
50. Contractor College



Get to know us at:
specials.wheelercat.com/servicevideos

wheelercat.com | 800-662-8650 | 10 Convenient Locations |   

Wheeler



GAS PRODUCTION COMPANIES

Ranked by Cubic Feet of Gas Produced in 2020



| | Company Name Address | Phone Web | 2020 Gas Production <i>Gas volumes are reported in Thousand Cubic Feet MCF = 1,000 cubic feet.</i> | Number of Active Wells | Owner/Ticker Symbol Headquarters | Top Local Executive |
|----|--|---|--|---------------------------|--|--|
| 1 | Caerus Uinta LLC 1368 S. 1200 St. Vernal, UT 84078 | 303-565-4600 (CO) 435-789-4433 (UT) caerusoilandgas.com | 24,637,117 | 2,300 | Privately Held Denver, CO | David H. Keyte Chairman & CEO |
| 2 | Wapiti Operating LLC 10569 Pariette Road Myton, UT 84052 | 713-365-8500 wapitienergy.com | 14,670,307 | 531 | Privately Held Houston, TX | Bart Agee President/CEO |
| 3 | Middle Fork Energy Uinta LLC aka KODA Resources 1515 Wynkoop St., Ste. 650 Denver, CO 80202 | 720-500-0160 kodaresources.com | 3,711,263 | 684 | Privately Held Denver, CO | Osman Apaydin President |
| 4 | EP Energy, E&P Co. LP 17900 W. 3750 N. Altamont, UT 84001 | 713-997-1000 (TX) 435-454-3394 (UT) epenergy.com | 3,099,086 | 329 | EP Energy (EPEG) Houston, TX | Russell E. Parker President/CEO |
| 5 | Conoco Phillips Co. 6825 S. 5300 W. Price, UT 84501 | 435-613-9777 conocophillips.com | 2,539,339 | 520 | Conoco Phillips (COP) Houston, TX | Gilbert Vasquez Operations Supervisor |
| 6 | EOG Resources Inc. 1060 E. Highway 40 Vernal, UT 84018 | 713-651-7000 eogresources.com | 2,524,403 | 900 | EOG Resources (EOG) Houston, TX | Paul Boland Rocky Mountain Area |
| 7 | Urban Oil & Gas Group LLC 1000 14th St., Ste. 300 Plano, TX 75074 | 972-543-8800 urbanoilandgas.com | 1,517,929 | * | Urban Oil & Gas Group LLC Plano, TX | * |
| 8 | Ovintiv Production Inc. 10530 S. County Rd. Myton, UT 84052 | 303-623-2300 (CO) 435-646-3721 (UT) ovintiv.com | 1,480,008 | * | Ovintiv Inc. Denver, CO | Peter A. Dea Board Chairman |
| 9 | CH4-Finley Operating LLC 5128 Apache Plume Road, Ste. 300 Ft. Worth, TX 76109 | 817-924-8695 ch4energy.com | 1,285,533 | 666 | CH4-Finley, Ft. Worth, TX | * |
| 10 | Utah Gas Op Ltd. 1125 Escalante Drive Rangely, CO 84648 | 970-693-6020 utahgascorp.com | 1,207,543 | 1,200 | Utah Gas Op Ltd. | * |
| 11 | Berry Petroleum Co. LLC 4028 W. 4000 S. Roosevelt, UT 84066 | 435-722-1325 berrypetroleum.com | 1,198,461 | 905 | Berry Petroleum (BRY) Dallas, TX | John Hyder Superintendent |
| 12 | Elk Operating Services LLC 1700 Lincoln St., Ste. 2550 Denver, CO 80203 | 303-861-6255 elkpetroleum.com | 987,634 | 335 | Elk Operating Services Denver, CO | Ray Ambrose CEO |

*Did not disclose. Please note that some firms chose not to respond, or failed to respond in time to our inquiries. All rights reserved. Copyright 2021 by Enterprise Newspaper Group. The Enterprise strives for accuracy in its list publications. If you see errors or omissions in this list, please contact us at lists@enterprise.com. DATA SOURCE: Utah Dept. of Natural Resources

OIL PRODUCTION COMPANIES

Ranked by Barrels Produced in 2020



| | Company Name Address | Phone Web | 2020 Oil Production (BBL) <i>Oil volumes are reported in Barrels (BBL)—1 BBL = 42 U.S. Gallons</i> | Number of Active Wells | Owner/Ticker Symbol (if applicable) | Top Local Executive |
|----|--|---|--|---------------------------|---|------------------------------------|
| 1 | Ovintiv Production Inc. 4 Waterway Square Place, Ste. 100 The Woodlands, TX 77380 | 303-623-2300 (CO) 435-646-3721 (UT) ovintiv.com | 1,195,696 | 1,480 | Ovintiv Inc. Denver, CO | Peter A. Dea Board Chairman |
| 2 | EP Energy, E&P Co. LP 17900 W. 3750 N. Altamont, UT 84001 | 713-997-1000 (TX) 435-454-3394 (UT) epenergy.com | 877,207 | 337 | EP Energy (EPEG) Houston, TX | Russell E. Parker President/CEO |
| 3 | CH4-Finley Operating LLC 5128 Apache Plume Road, Ste. 300 Ft. Worth, TX 76109 | 817-924-8695 ch4energy.com | 799,620 | * | CH4-Finley Ft. Worth, TX | * |
| 4 | XCL Asset Co. LLC 600 N. Shepherd Drive, Ste. 390 Houston, TX 77007 | 346-335-1081 xclresources.com | 667,262 | * | Privately Held Houston, TX | Gray Lisenby CEO |
| 5 | Elk Operating Services LLC 1700 Lincoln St., Ste. 2550 Denver, CO 80203 | 303-861-6255 elkpetroleum.com | 470,380 | 338 | Elk Operatinag Services Denver, CO | Ray Ambrose CEO |
| 6 | Finley Resources Inc. 2388 W. 2000 S. Roosevelt, UT 84066 | 817-336-1924 (TX) 435-722-0879 (UT) finleyresources.com | 336,751 | * | Privately Held Ft. Worth, TX | * |
| 7 | Wolverine Gas & Oil Co. of Utah LLC 1 Riverfront Plaza NW Grand Rapids, MI 49503 | 616-458-1150 wolverinegasandoil.com | 169,757 | 31 | Privately Held Grand Rapids, MI | Sidney J. Jansma President |
| 8 | Berry Petroleum Co. LLC 4028 W. 4000 S. Roosevelt, UT 84066 | 435-722-1325 berrypetroleum.com | 143,248 | 860 | Berry Petroleum (BRY) Dallas, TX | John Hyder Superintendent |
| 9 | Middle Fork Energy Uinta LLC aka KODA Resources 1515 Wynkoop St., Ste. 650 Denver, CO 80202 | 720-500-0160 kodaresources.com | 105,473 | * | Privately Held Denver, CO | Osman Apaydin President |
| 10 | Bainbridge Uinta LLC 8150 N. Central Expressway, Ste 650 Dallas, TX 75206 | * bainbridgeuinta.com | 90,277 | 146 | Dallas, TX | * |
| 11 | Altamont Energy Operating LLC 5059 W. 8500 N. Roosevelt, UT 84066 | 720-587-2800 (CO) 435-353-4278 (UT) altamontenergy.com | 74,309 | * | Privately Held Greenwood Village, CO | Jorge Manrique CEO/President |
| 12 | Caerus Uinta LLC 1368 S. 1200 St. Vernal, UT 84078 | 303-565-4600 (CO) 435-289-4433 (UT) caerusoilandgas.com | 65,685 | * | Privately Held Denver, CO | David H. Keyte Chairman & CEO |



OIL REFINERIES

Ranked by Capacity in Barrels Per Day



| | Company Name Address | Phone Web | Capacity in Barrels Per Day | Number of Utah Employees | Year Established | Owner | Top Local Executive |
|---|---|--|--------------------------------|-----------------------------|---------------------|---------------------------------|--|
| 1 | Marathon Petroleum Co. 474 W. 900 N. SLC, UT 84103 | 801-521-4810 marathonpetroleum.com | 61,000 | 260 | 1908 | Marathon Petroleum | Brad Shafer |
| 2 | Chevron 685 S. Chevron Way North Salt Lake, UT 84054 | 801-539-7200 saltlakecity.chevron.com | 55,000 | 350 | 1948 | Chevron USA Inc. | Bryon Stock Refinery General Manager |
| 3 | HollyFrontier 1070 W. 500 S. West Bountiful, UT 84087 | 801-299-6600 hollyfrontier.com | 45,000 | 275 | 1947 | HollyFrontier | Scott White VP & Refinery Manager |
| 4 | Big West Oil LLC 333 W. Center St. North Salt Lake, UT 84054 | 801-296-7700 bigwestoil.com | 35,000 | 233 | 1948 | FJ Management | Michael Swanson President, Refinery Division |
| 5 | Silver Eagle Refining Inc. 2355 S. 1100 W. Woods Cross, UT 84087 | 801-298-3211 silvereaglerefining.net | 14,000 | 62 | 1954 | The International Group Inc. | Phil McSwain |

Please note that some firms chose not to respond, or failed to respond in time to our inquiries. All rights reserved. Copyright 2021 by Enterprise Newspaper Group. The Enterprise strives for accuracy in its list publications. If you see errors or omissions in this list, please contact us at lists@senterprise.com.

METAL MINES

Listed Alphabetically



| Mine Name | Commodity | Mine Location | Mining Method | Owner | Year Opened |
|--|--------------------------------------|--------------------------------|-------------------|----------------------------|-------------|
| Bingham Canyon Mine | Copper, gold, silver, molybdenum | Bingham Canyon, Salt Lake Co. | Surface | Rio Tinto Kennecott | 1906 |
| Deer Trail Mine | Silver, gold, lead, zinc | Marysville, Piute Co. | Underground | DT Mining/Mag Silver | 2020 |
| Gold Springs Project | Gold, silver | Great Basin, NV and UT | Surface | Gold Springs Resources | 2020 |
| Henry Mountains Complex (Tony M & Bullfrog mines) | Uranium | Henry Mountains, Garfield Co. | Underground | Energy Fuels Inc. | * |
| La Sal Complex (Beaver & Pandora mines) | Uranium, vanadium | La Sal Mountains, San Juan Co. | Underground | Energy Fuels Inc. | * |
| Lisbon Valley Mine | Copper | Lisbon Valley, San Juan Co. | Surface | Lisbon Valley Mining Co. | 2004 |
| Rocky Range Mine | Copper | Milford, Beaver Co. | Surface | Tamra Mining Co. LLC | * |
| Spor Mountain Mine | Beryllium | Spor Mountain, Juab Co. | Surface | Materion Natural Resources | 1968 |
| US Magnesium Facility | Magnesium | Great Salt Lake, Tooele Co. | Solar evaporation | US Magnesium LLC | 1972 |
| White Mesa Mill Facility | Uranium, vanadium, alternative feeds | Blanding, San Juan Co. | Mill | Energy Fuels Inc. | 1980 |

ENERGY



*Did not disclose. Please note that some firms chose not to respond, or failed to respond in time to our inquiries. All rights reserved. Copyright 2021 by Enterprise Newspaper Group. The Enterprise strives for accuracy in its list publications. If you see errors or omissions in this list, please contact us at lists@enterprise.com.

MINERAL MINES

Listed Alphabetically



| Mine Name | Commodity | Mine Location | Mining Method | Owner | Year Opened |
|--------------------------|---------------------------------------|------------------------------|----------------------|-------------------------|-------------|
| American Gilsonite | Gilsonite | Near Vernal, Uintah Co. | Sub-surface | American Gilsonite | 1904 |
| Ash Grove | Portland cement products | Leamington, Millard Co. | Surface | Ash Grove Cement Co. | 1980 |
| Cricket Mountain | Limestone, limestone products | Near Delta, Millard Co. | Surface | Graymont Corp. | * |
| Devil's Slide | Limestone, cement products | East of Morgan, Morgan Co. | Surface | Holcim Inc. | 1904 |
| Enefit American | Oil shale | Uinta Basin, Uintah Co. | Surface | Enefit American Oil | * |
| Grantsville Facility | Limestone, limestone products | Grantsville, Tooele Co. | Surface | Lhoist North America | * |
| Great Salt Lake Minerals | Sulfate of potash, magnesium chloride | Great Salt Lake, Tooele Co. | Solar evaporation | Compass Minerals | 1972 |
| Moab Facility | Potash | Near Moab, Kane Co. | Solar evaporation | Intrepid Potash Inc. | 1965 |
| Morton Salt | Salt | Great Salt Lake, Tooele Co. | Solar evaporation | Morton Salt | * |
| Red Leaf Resources | Oil shale | Uinta Basin, Uintah Co. | Surface | Red Leaf Resources Inc. | * |
| Redmond Mine | Salt, bentonite | Redmond, Sevier Co. | Underground, surface | Redmond Minerals | 1958 |
| Sevier Playa | Potash | Sevier Dry Lake, Millard Co. | Solar evaporation | EMR Capital Investments | * |
| Simplot Vernal Mine | Phosphates and derivatives | Near Vernal, Uintah Co. | Surface | J.R. Simplot Co. | 1960 |
| Timple Facility | Salt | Great Salt Lake, Tooele Co. | Solar evaporation | Cargil Salt Inc. | * |
| US Gypsum | Gypsum | Sigurd, Sevier Co. | Surface | US Gypsum | * |
| Utelite Mine | Expanded shale | Coalville, Summit Co. | Surface | Utelite Corp. | 1962 |
| Wendover Facility | Potash | Great Salt Lake, Tooele Co. | Solar evaporation | Intrepid Potash Inc. | 1938 |
| Western Clay | Bentonite | Aurora, Sevier Co. | Surface | Western Clay Corp. | 1963 |

ENERGY

*Did not disclose. Please note that some firms chose not to respond, or failed to respond in time to our inquiries. All rights reserved. Copyright 2021 by Enterprise Newspaper Group. The Enterprise strives for accuracy in its list publications. If you see errors or omissions in this list, please contact us at lists@enterprise.com.

MINING SERVICE PROVIDERS

Listed Alphabetically



ENERGY

| Company Name | Contact Info. | Services Provided |
|------------------------------|---|---|
| ACF West Inc. | actwest.com 800-804-1393 | Geosynthetic solutions |
| Ames Construction Inc. | amesconstruction.com 801-977-8012 | Heavy civil & industrial construction |
| Atkinson Construction | atkn.com 303-985-1660 | Heavy civil & industrial construction |
| Barney Trucking | barneytrucking.com 800-524-7930 | Trucking services |
| Barr Engineering | barr.com 801-333-8400 | Engineering & environmental consulting |
| Boart Longyear | boartlongyear.com 801-972-6430 | Drilling equipment & service |
| Bowen Collins & Associates | bowencollins.com 801-495-2224 | Engineering & environmental consulting |
| Brahma Group Inc. | brahmagroupinc.com 801-521-5200 | Industrial construction & project management |
| Brunel | brunel.net 801-987-5946 | Recruitment & workforce solutions |
| C&G Construction | cgconst.com 435-882-1529 | Civil construction, excavation, steel erection |
| Cumberland Surety Inc. | cumberlandsurety.com 800-767-8622 | Insurance, underwriting, surety bonds |
| Dark Horse Timber | darkhorsetimber.com 435-525-1012 | Mining timbers, lumber services |
| DC Power Solutions | dcpower.cc 800-326-0691 | Large battery sales & service |
| Dorsey & Whitney | dorsey.com 801-933-7360 | Legal services—natural resources practice |
| DP Systems | dpindustrialinc.com 801-886-2170 | Industrial scaffolding, insulation, siding |
| Duff and Phelps | duffandphelps.com 415-693-5367 | Corp. finance, valuation, advisory services |
| Dyno Nobel | dynonobel.com 801-364-4800 | Blasting products & solutions |
| Em Strategies Inc. | emstrats.com 775-826-8822 | Environmental consulting |
| Epiroc LLC | epiroc.com 844-437-4762 | Equipment distribution & service |
| ERM-Rocky Mountain | erm.com 801-204-4300 | Environmental, health, safety consulting |
| Fabian Vancott | fabianvancott.com 801-531-8900 | Legal services, natural resources practice |
| FLSmith | fsmith.com 801-871-7000 | Production facilities, equipment, services |
| GeoStrata | geostrata-llc.com 801-501-0584 | Engineering & geoscience services |
| Geotemps Inc. | geotemps.com 775-746-7146 | Recruitment & workforce solutions |
| Gerhart Cole | gerhartcole.com 801-849-0055 | Geotechnical engineering |
| Golden West Industries Inc. | goldenwest-industries.com 435-637-5402 | Chemical solutions for mining, materials handling |
| Golder Associates | golder.com 801-312-9320 | Consulting, design, construction services |
| HDR Inc. | hdrinc.com 801-743-7800 | Engineering, architecture, environmental services |
| Holland & Hart | hollandhart.com 801-799-5826 | Legal services, natural resources practice |
| Hunt Electric | hunteletric.com 801-975-8844 | Electrical contractor |
| ICM Solutions | wheelercat.com 801-978-1432 | Crushing and paving products |
| Industrial Supply | indsupply.com 801-484-8644 | Industrial supplies, MROP materials |
| Ingenium Design | ingeniumdesign.us 801-413-7672 | Engineering & design services |
| Jennmar Services | jennmarservices.jobs 435-637-9300 | Recruitment & workforce solutions |
| Job Industrial Services Inc. | jobindustrial.com 801-433-0901 | Engineering, procurement, construction mgmt. |
| Komatsu Equipment Co. | komatsueq.com 877-566-2878 | Equipment distribution & service |
| Komatsu Mining | mining.komatsu.com 435-636-6100 | Equipment distribution & service |
| Liebherr USA Co. | liebherr.com 307-686-0948 | Equipment distribution & service |
| Magnum Development | magnumdev.com 801-993-7001 | Chemical, gas storage, clean energy storage |
| McNeil Engineering | mceilingineering.com 801-255-7700 | Civil engineering & design services |

| Company Name | Contact Info. | Services Provided |
|--------------------------------------|--|--|
| Milex Technologies | milextech.com 775-340-4942 | Light tower & custom equipment manufacturer |
| Millcreek Engineering Co. | millcreekeng.com 801-904-2260 | Engineering & construction management |
| Monsen Engineering | monsenengineering.com 800-821-0672 | Product supply for design/build industry |
| North American Coal | nacoal.com 972-448-5400 | Contract mining; technical, environmental & material handling solutions |
| NOW CFO | nowcfo.com 801-598-9390 | Outsourced CFO, controller, accounting services |
| Parr Brown Gee & Loveless | parrbrown.com 801-532-7840 | Legal services, natural resources practice |
| Parsons Behle & Latimer | parsonsbehle.com 801-532-1234 | Legal services, natural resources practice |
| Pray and Co. | praysolutions.com 775-934-9308 | Human resources, PR, org. effectiveness solutions |
| Ray Quinney & Nebeker | rqn.com 801-532-1500 | Legal services, natural resources practice |
| Richwood Industries | richwood.com 800-237-6951 | Bulk handling equipment distribution & service |
| Robinson Transport Inc. | haulcoal.com 435-529-7472 | Trucking services |
| Rocky Mountain Industrial | rmiwyoming.com 307-472-5519 | Flame-resistant & winter clothing, PPE supply |
| Savage Services Corp. | savageservices.com 801-944-6600 | Transportation, logistics, operations services |
| Sapphire Gas Solutions | sapphiregassolutions.com 833-MOBLGAS | Mobile power generation solutions |
| SITECH Intermountain | sitech-im.com 801-978-1619 | Mining/construction technology systems |
| Smith Power Products | smithpowerproducts.com 800-658-5352 | Equipment, engine rebuild & service |
| Snell & Wilmer | swlaw.com 801-257-1900 | Legal services, natural resources practice |
| Stantec Consulting | stantec.com 801-617-3200 | Engineering, architecture, project mgmt. services |
| Steel Rives LLP | stoel.com 801-328-3131 | Legal services, natural resources practice |
| Strata Worldwide | strataworldwide.com 800-691-6601 | Advanced mining safety solutions |
| Sure Steel | suresteel.com 801-675-8311 | Supply and installation of structural steel |
| SWCA Inc. | swca.com 801-322-4307 | Environmental consulting |
| TIC-The Industrial Co. | tic-inc.com 303-325-0300 | Heavy civil & industrial construction |
| Tierra Group International | tierragroupinternational.com 801-210-9600 | Civil & geotechnical engineering |
| Tram Electric Inc. | tramelectric.com 435-637-7291 | Electric motor rebuild & service |
| Turner Mining Group | turnermining.com 812-277-9077 | Contract mining, overburden removal, drill/blast, crushing & screening, specialty earthworks, plant staffing |
| Utah Metal Works | umw.com 877-221-0099 | Industrial scrap & recycling services |
| VCI | govci.com 914-381-0000 | Heavy industry research, advisory, investment serv. |
| Victaulic | victaulic.com 610-559-3300 | Mechanical pipe joining solutions |
| W.W. Clyde & Company | wwclyde.net 801-802-6800 | Heavy civil & industrial construction |
| Wagstaff Crane Service | wagstaffcrane.com 801-277-3820 | Crane service & engineering |
| Wanzek Construction | wanzek.com 701-282-6171 | Heavy civil & industrial construction |
| WESCO | wesco.com 801-975-0600 | Industrial supply chain solutions |
| Western Cultural Resource Management | wrcmnc.com 303-449-1151 | Cultural resource consulting services |
| Wheeler Machinery Co. | wheelercat.com 801-796-8333 | Equipment distribution & service |
| Wollam Construction Co. | wollamconstruction.com 801-938-9170 | Heavy civil & industrial construction |
| Zooks Solutions Inc. | zooksolutions.com 888-772-4613 | Recruitment & workforce solutions |

All rights reserved. Copyright 2021 by Enterprise Newspaper Group. The Enterprise strives for accuracy in its list publications. If you see errors or omissions in this list, please contact us at lists@enterprise.com.



ADVOCACY | EDUCATION | OUTREACH



THE VOICE OF UTAH'S MINING INDUSTRY SINCE 1915

For over 100 years, the Utah Mining Association has proudly represented an industry that is essential to everyone's lifestyle and standard of living. As the beginning of the supply chain for everything we use and everything we do as a society, the mining industry has a great story to tell, and our association strives to tell that story.

Now, more than ever, we advocate for Utah's mine operations and service partners. We are proud of Utah's record of safe, environmentally friendly mining practices, and we recognize the tremendous economic impact the industry has in Utah and beyond.

utahminning.org



FINANCE

PAGE LIST

- 90 Banks
- 92 Credit Unions
- 94 SBA Lenders
- 96 Venture Capital Firms
- 98 Wealth Managers

SPONSORED BY





LEHI BRANCH OFFICE

3601 North Digital Dr
Lehi, Utah 84043



CHECK OUT OUR NEW BRANCH OFFICE IN LEHI

3601 NORTH DIGITAL DRIVE

Just East of I-15 off of Timpanogos Highway

As one of Utah's largest community banks we continue to grow and are pleased to announce that we have now opened a Lehi Branch Office to better serve customers in Utah County. First Utah Bank offers a full range of business and personal solutions, 24/7 ATM, drive-up window, and Branch Bankers to assist you. We invite you to stop in and say hello.

That's why



801.308.2265
firstutahbank.com



BANKS

Ranked by Amount of Utah Assets as of 12-31-20



| | Company Name Address | Phone Web | Utah Assets as of 12-31-20 | Utah Deposits as of 12-31-20 | Out-of-State Assets as of 12-31-20 | Out-of-State Deposits as of 12-31-20 | Number of Utah Branches | Number of Utah Employees | Type of Charter | Year Est. | Top Local Executive |
|----|--|---------------------------------------|----------------------------------|------------------------------------|--|--|-------------------------------|--------------------------------|---------------------|-----------|---|
| 1 | Zions Bank 1 S. Main St. SLC, UT 84133 | 801-844-7000 zionsbank.com | \$12.3B | \$19B | \$1.9B | \$2.1B | 95 | 1,153 | Federal | 1873 | Scott Anderson |
| 2 | Celtic Bank 268 S. State St. SLC, UT 84111 | 801-320-6565 celticbank.com | \$4.2B | \$957M | 0 | 0 | 1 | 269 | Industrial | 2001 | Reese S. Howell Jr. |
| 3 | Altabank 33 E. Main St. American Fork, UT 84003 | 800-815-2265 altabank.com | \$3.4B | \$2.8B | \$15.8M | \$70M | 25 | 457 | Commercial | 1913 | Len Williams |
| 4 | Bank of Utah 2605 Washington Blvd. Ogden, UT 84401 | 801-409-5000 bankofutah.com | \$1.87B | \$1.57B | 0 | 0 | 17 | 350 | State | 1952 | Doug DeFries President & CEO |
| 5 | Central Bank 75 N. University Ave. Provo, UT 84601 | 801-375-1000 cbutah.com | \$1.56B | \$1.3B | 0 | 0 | 11 | 240 | State | 1891 | Mark Packard President |
| 6 | WaFd Bank 405 S. Main St., Ste. 100 SLC, UT 84111 | 801-366-2202 wafdbank.com | \$1.1B | \$939M | \$19.1B | \$14.2B | 9 | 61 | National | 1917 | Marlise Fisher UT-NV Regional President |
| 7 | First Community Bank Utah 12 S. Main Layton, UT 84041 | 801-813-1600 fcbutah.com | \$779M | \$641.8M | 0 | 0 | 10 | 115 | National | 1905 | Shelly Holt CEO |
| 8 | First Utah Bank 3865 S. 2300 E. SLC, UT 84109 | 801-272-9454 firstutahbank.com | \$534M | \$463M | \$81M | \$40M | 6 | 109 | State | 1978 | Brad Baldwin President |
| 9 | Chase Bank 201 S. Main St. SLC, UT 84111 | 801-364-3101 jpmorgan chase.com | \$472M* | \$14.3M* | \$1B* | \$1.3B* | 52 | 495* | Federal | 1799 | Rob Carpenter |
| 10 | Brighton Bank 7101 S. Highland Drive SLC, UT 84121 | 801-943-6500 brightonbank.com | \$269.4M | \$239.2M | 0 | 0 | 4 | 52 | State | 1978 | Robert M. Bowen President & CEO |
| 11 | TAB Bank 4185 S. Harrison Blvd. Ogden, UT 84403 | 800-624-5000 tabbank.com | \$105M | \$28M | \$908M | \$765M | 1 | 300 | State Commercial | 1998 | Curt Queyrouze President & CEO |
| 12 | KeyBank 36 S. State St. SLC, UT 84111 | 801-297-5711 key.com | * | * | \$170.3B | \$135.2B | 29 | 300 | National | 1825 | Drew Yergensen |
| 13 | U.S. Bank 448 E. 6400 S., Ste.150 SLC, UT 84107 | 800-872-2657 usbank.com | * | \$12.5B | \$499B | \$318B | 71 | 543 | National | 1863 | Mark Herman Market President |
| 14 | Wells Fargo Bank 299 S. Main St. SLC, UT 84111 | 800-869-3557 wellsfargo.com | * | * | \$1.77T | \$1.46T | 104 | 3,788 | Federal | 1852 | Matt Bloye Jim Erickson |

FINANCE



*Did not disclose. Please note that some firms chose not to respond, or failed to respond in time to our inquiries. NOTE: If asterisk follows a number, data is from the previous year and not currently disclosed. All rights reserved. Copyright 2021 by Enterprise Newspaper Group. The Enterprise strives for accuracy in its list publications. If you see errors or omissions in this list, please contact us at lists@senterprise.com.



My Utah Is

HOMETOWN VALUES & A HOME GROWN BANK

Whatever your Utah is, we're here to help make it happen. Our local experts can help you with all your banking needs because your goals are our goals, too.

Member
FDIC



*Together,
we are Utah.*

CREDIT UNIONS

Ranked by Amount of Utah Assets as of 12-31-20



| | Company Name Address | Phone Web | Utah Assets as of 12-31-20 | Utah Deposits as of 12-31-20 | Out-of- State Assets as of 12-31-20 | Out-of- State Deposits as of 12-31-20 | No. of Utah Branches | No. of Utah Employees | No. of Members | Year Established | Top Local Executive |
|----|--|----------------------------------|-------------------------------------|---------------------------------------|--|---|-------------------------|--------------------------|-------------------|---------------------|------------------------------------|
| 1 | America First Credit Union 1344 W. 4675 S. Riverdale, UT 84403 | 801-627-0900 americafirst.com | \$10.93B | \$10.58B | \$3.48B | \$2.361B | 97 | 2,855 | 1,214,666 | 1939 | Thayne Shaffer President & CEO |
| 2 | Mountain America Credit Union 9800 S. Monroe St. Sandy, UT 84070 | 800-748-4302 macu.com | \$9.21B | \$10.32B | \$2.56B | \$1.43B | 71 | 2,365 | 1,008,638 | 1930s | Sterling Nielsen CEO |
| 3 | Goldenwest Credit Union 5025 S. Adams Ave. Ogden, UT 84403 | 801-621-4550 gwcuu.org | \$2.19B | \$1.8B | 0 | 0 | 42 | 647 | 149,000 | 1936 | Kerry H. Wahlen |
| 4 | Utah Community Credit Union 360 W. 4800 N. Provo, UT 84604. | 801-223-8188 uccu.com | \$2.18B | \$1.58B | 0 | 0 | 20 | 520 | 206,000 | 1956 | Bret VanAusdal |
| 5 | University Federal Credit Union 3450 S. Highland Drive SLC, UT 84106 | 801-481-8800 ucreditu.com | \$1.43B | \$1.27B | 0 | 0 | 18 | 382 | 105,048 | 1956 | Jack Buttars |
| 6 | Cyprus Credit Union 3876 W. Center View Way West Jordan, UT 84084 | 801-260-7600 cypruscu.com | \$1.37B | \$1.22B | 0 | 0 | 21 | 412 | 123,912 | 1928 | Todd Adamson |
| 7 | Utah Power Credit Union 957 E. 6600 S. SLC, UT 84121 | 801-708-8900 utahpowercu.org | \$864.66M | \$745.2M | 0 | 0 | 8 | 60 | 27,937 | 1935 | Ryan Pollick |
| 8 | Deseret First Credit Union 3999 W. Parkway Blvd. West Valley City, UT 84120 | 801-456-7000 dfcu.com | \$842.36M | \$564M* | 0 | 0 | 12 | 220 | 70,000+ | 1955 | Shane London CEO |
| 9 | Granite Credit Union 3675 S. 900 E. Millcreek, UT 84106 | 801-288-3000 granite.org | \$604.95M * | \$4.43B* | * | * | 8 | 99* | 30,912* | 1935 | Lynn Kuehne |
| 10 | Wasatch Peaks Credit Union 4723 Harrison Blvd. Ogden, UT 84403 | 801-627-8700 wasatchpeaks.com | \$421.62M | \$308M | 0 | 0 | 6 | 116 | 33,620 | 1930 | Jeff T. Shaw |
| 11 | American United Credit Union 2687 W. 7800 S. West Jordan, UT 84088 | 801-359-9600 amucu.org | \$323.83M | * | * | * | 7 | * | * | * | Michelle Thorne President & CEO |
| 12 | Jordan Credit Union 9200 S. 300 E. Sandy, UT 84070 | 801-566-4195 jordan-cu.org | \$292M | \$263M | 0 | 0 | 7 | 84 | 26,889 | 1950 | Lindsey Merritt |
| 13 | Elevate Federal Credit Union 1023 Medical Drive Brigham City, UT 84302 | 435-723-3437 elevatecu.com | \$172.35M | \$136.53M | 0 | 0 | 3 | 45 | 13,434 | 1954 | Scott A. Webre CEO |
| 14 | TransWest Credit Union 39 W. 2100 S. SLC, UT 84115 | 801-487-1692 transwestcu.com | \$171.75M | * | * | * | 5 | * | 14,000+ | 1985 | Steve Pratt CEO |
| 15 | Ascent Credit Union 4140 Harrison Blvd. Ogden, UT 84403 | 801-399-9728 ascentcu.com | \$152.95M | \$109M* | 0 | 0 | 4 | 45 | 9,906* | 1957 | Vickie van der Have |
| 16 | Utah First Federal Credit Union 200 E. South Temple SLC, UT 84111 | 385-465-3006 utahfirst.com | * | * | 0 | 0 | 9 | 90 | 22,443 | 1935 | Darin B. Moody |

*Did not disclose. Please note that some firms chose not to respond, or failed to respond in time to our inquiries. NOTE: If asterisk follows a number, data is from the previous year and not currently disclosed. All rights reserved. Copyright 2021 by Enterprise Newspaper Group. The Enterprise strives for accuracy in its list publications. If you see errors or omissions in this list, please contact us at lists@senterprise.com.



..... **PUT US TO WORK FOR YOU!**

As an America First business member, you'll have access to outstanding financial products, services, tools and our dedicated team of industry experts.



- + BUSINESS ACCOUNTS
- + SMALL BUSINESS LOANS
- + COMMERCIAL LENDING
- + BUSINESS VISA



americafirst.com

FEDERALLY INSURED BY NCUA. EQUAL OPPORTUNITY LENDER.

SBA LENDERS

Ranked by SBA Loan Dollar Volume 2020



| | Company Name Address | Phone Web | Number of SBA Loans in 2020 | Total 2020 SBA Loan Volume | Headquarters | SBA Loan Contact |
|----|---|-------------------------------------|--------------------------------|-------------------------------|-----------------|-------------------|
| 1 | Bank of Utah 2605 Washington Blvd., First Floor Ogden, UT 84401 | 801-409-5000 bankofutah.com | 1,278 | \$173.76M | Ogden | Taft Meyer |
| 2 | Mountain West Small Business Finance 2595 E. 3300 S. SLC, UT 84109 | 801-474-3232 mwsbf.com | 233 | \$169.5M | Salt Lake City | Danny Mangum |
| 3 | Alta Bank 2691 W. 12600 S. Riverton, UT 84065 | 801-642-3456 altabank.com | 333 | \$84.6M | American Fork | Luiza Franca |
| 4 | Rock Canyon Bank 226 W. 2230 N. Provo, UT 84604 | 801-426-0179 rockcanyonbank.com | 49 | \$46.74M | Provo | Dan Bennett |
| 5 | Utah Certified Development Co. 5333 S. Adams Ave., Ste. B Ogden, UT 84405 | 801-627-1333 utahcdc.com | 62 | \$40.1M | Ogden | Robert Richards |
| 6 | Mountain America Federal Credit Union 753 W. South Jordan Parkway South Jordan, UT 84095 | 801-803-2841 macu.com | 87 | \$38.9M | Sandy | Dave Christiansen |
| 7 | Key Bank 36 S. State St., Ste. 2500 SLC, UT 84111 | 801-281-1044 key.com | 30 | \$32.52M | Cleveland, Ohio | Ram Halteh |
| 8 | America First Federal Credit Union 455 E. 500 S. SLC, UT 84111 | 801-879-2853 americafirst.com | 49 | \$30.1M | Riverdale | Dave Doria |
| 9 | Celtic Bank Corp. 268 S. State St., Ste. 300 SLC, UT 84111 | 801-363-6500 celticbank.com | 17 | \$24.3M | Salt Lake City | Brad Bybee |
| 10 | J.P. Morgan Chase Bank 201 S. Main St., Ste. 300 SLC, UT 84111 | 801-715-7400 chase.com | 36 | \$22.6M | New York City | Keler Soffe |
| 11 | Zions Bank 310 S. Main St., Ste. 101 SLC, UT 84101 | 801-844-7909 zionsbank.com | 70 | \$21.1M | Salt Lake City | Ryan Shaw |
| 12 | Brighton Bank 93 W. 3300 S. SLC, UT 84115 | 801-467-5411 brightonbank.com | 17 | \$19.1M | Salt Lake City | Brett Jensen |
| 13 | First Utah Bank 3826 S. 2300 E. SLC, UT 84109 | 801-478-2303 firstutahbank.com | 12 | \$17.1M | Salt Lake City | Kent DeHart |
| 14 | Bank of the West 142 E. 200 S. SLC, UT 84111 | 801-531-3400 bankofthewest.com | 28 | \$17M | San Francisco | Josh Moreton |
| 15 | Central Bank 75 N. University Ave. Provo, UT 84601 | 801-655-2152 centralbankutah.com | 67 | \$12.95M | Provo | Jared Silverio |
| 16 | State Bank of Southern Utah 377 N. Main St. Cedar City, UT 84721 | 435-865-2300 sbsu.com | 45 | \$11.4M | Cedar City | Eric Sawyer |
| 17 | U.S. Bank 448 E. 6400 S., Ste. 150 SLC, UT 84017 | 801-513-6576 usbank.com | 78 | \$10.27M | Cincinnati | Kevin Corless |
| 18 | TBank 7069 S. Highland Drive, Ste. 100 SLC, UT 84121 | 801-208-9349 tbank.com | 7 | \$9.1M | Dallas | Eric Wadley |
| 18 | Cache Valley Bank 101 N. Main Logan, UT 84321 | 888-418-5333 cachevalleybank.com | 34 | \$9.1M | Logan | Ted Erickson |
| 20 | Wells Fargo Bank 322 E. 12300 S. Draper, UT 84020 | 801-619-8840 wellsfargoworks.com | 23 | \$8.61M | Sioux Falls, SD | Jeff Cromar |
| 21 | Meadows Bank 4001 S. 700 E., Ste. 500 SLC, UT 84107 | 801-890-3016 meadowsbank.com | 11 | \$5.8M | Las Vegas | Scott Snow |
| 22 | University Federal Credit Union 490 E. 500 S., Ste. 200 SLC, UT 84111 | 801-463-3599 ucreditu.com | 19 | \$1.5M | Salt Lake City | Steven Mathews |

FINANCE



Tate Stock
Owner, Chirp
SBA 504 loan recipient
Learn more at: gochirp.com

MAKE YOUR SMALL BUSINESS DREAMS A REALITY

GROW YOUR COMPANY WITH A FLEXIBLE, COST-EFFECTIVE
WORKING CAPITAL LOAN FROM **UTAH'S #1 SMALL BUSINESS LENDER.**



801.474.3232 | mwsbf.com

VENTURE CAPITAL FIRMS

Ranked by Capital Under Management



| Company Name Address | Phone Web | Capital under Management | Available for Investment | Venture Capital Investments in 2018 | Total Utah Investments Made | Portfolio Companies | Year Founded | Officers/Partners |
|---|---|--------------------------------|-----------------------------|--|-----------------------------------|---|-----------------|---|
| 1 Aries Capital Partners 6510 S. Millrock Drive, Ste. 425 SLC, UT 84121 | 801-453-1000 ariescapitalpartners.com | \$600M | * | \$25M | 18 | See website | 2007 | Rick Durham, Jason Reading, Andrew Dent |
| 2 Album VC 3451 N. Triumph Blvd., Ste. 200 Lehi, UT 84043 | 385-352-8880 album.vc | \$177M | Yes | \$14.1 | 44 | See website | 2014 | Sid Krommenhoek, John Mayfield, Diogo Myrrha |
| 3 RenewableTech Ventures 370 E. South Temple, Ste. 260 SLC, UT 84111 | 801-363-1700 renewablevc.com | \$20M | * | * | * | * | 2011 | Todd Stevens, Rose Maizner, Sarah Applebaum |
| 4 InnoVentures Capital 150 S. State St., Ste. 100 SLC, UT 84111 | 801-243-6674 innoventurescapital partners.com | \$5.5M | \$3.5M | \$1.5M | 4 | * | 2001 | Steve Grizzell |
| 5 BoomStartup Ventures 6510 Millrock Drive SLC, UT 84121 | 801-633-2004 boomstartup.com | \$4M | \$1.3M | \$1.1M | * | See website | 2013 | Robb Kunz, Steve Curtis, Sumner Douglas, Rob Gallup, Shaun Cunningham |
| 6 42 Ventures 2354 Edgemoor Drive SLC, UT 84117 | 801-893-2442 42ventures.com | * | Yes | 1 | 4 | Distribution (sold), Vertical Nerve (sold), NMG (sold), TouchPath, Inside Real Estate, Swipeclock (sold), Insurance Technologies, FAST, Idealestate, Sharp Analytics (sold) | 2006 | Ned Stringham |

*Did not disclose. Please note that some firms chose not to respond, or failed to respond in time to our inquiries. NOTE: If asterisk follows a number, data is from the previous year and not currently disclosed. All rights reserved. Copyright 2020 by Enterprise Newspaper Group. The Enterprise strives for accuracy in its list publications. If you see errors or omissions in this list, please contact us at lists@senterprise.com.





National expertise, Utah support.

Sign up for **BKD Thoughtware**[®]—our industry-focused articles, webinars, and videos tailored to your needs. These award-winning, complimentary resources can help keep you updated on important insights with accounting and tax tips, advice, and news.

Scan the QR code to have trusted advice delivered straight to your inbox today!



Everyone needs a trusted advisor.
Who's yours?

BKD
CPAs & Advisors

801.531.9100 • bkd.com/thoughtware

WEALTH MANAGERS

Ranked by Assets Under Management



| | Company Name Address | Phone Web | Number of Utah Employees | Number of Utah Advisors | Assets Under Management | Services Offered | Local Executive(s) |
|----|---|---|--------------------------------|-------------------------------|-------------------------------|--|---|
| 1 | Wasatch Global Investors 505 Wakara Way SLC, UT 84108 | 801-533-0777 wasatchfunds.com | 87 | 34 | \$39.8B | Investment management | Eric Bergeson President |
| 2 | Bridge Investment Group 111 E. Sego Lily Drive, Ste. 400 Sandy, UT 84070 | 801-284-5880 bridgeig.com | 150* | 5* | \$12B* | Estate investment | Robert Morse |
| 3 | Grandeur Peak Global Advisors 136 S. Main St., Ste. 720 SLC, UT 84101 | 801-384-0000 grandeurpeakglobal.com | 48 | 14 | \$8.9B | Asset management | Robert Gardiner Blake Walker Eric Huefner |
| 4 | Alta Capital Management 6440 S. Wasatch Blvd., Ste. 260 SLC, UT 84121 | 801-274-6010 altacapital.com | 15* | 8* | \$3.3B* | SMA wealth management | Michael Tempest |
| 5 | Moreton Asset Management 101 S. 200 E., Ste. 300 SLC, UT 84111 | 801-869-4200 moretonadvisors.com | 6 | 6 | \$2.35B | Wealth management, investment advising | Jason Williams President |
| 6 | Soltis Investment Advisors 20 N. Main St., Ste. 400 St. George, UT 84770 | 435-674-1600 soltisadvisors.com | 38 | 19 | \$2.3B | Wealth management & 401(k) advisors | Brent Moore |
| 7 | Mountain America Investment Services 9800 Monroe St. Sandy, UT 84070 | 1-800-540-7670 macu.com/wealth | 47 | 35 | \$1.98B | Comprehensive, long-term financial planning, including personal investments, tax strategies & estate planning | Chad Waddoups VP Investment and Business Services |
| 8 | EP Wealth Advisors 3115 E. Lion Lane, No. 100 SLC, UT 84121 | 801-944-7702 epwealth.com | 24 | 12 | \$1.7B | Financial planning, investment management, tax planning, estate planning, retirement planning | Paul Salsbury Mark Matley |
| 9 | Albion Financial Group 812 E. 2100 S. SLC, UT 84106 | 801-487-3700 albionfinancial.com | 27 | 6 | \$1.49B | Financial planning, retirement planning, estate planning, tax strategies and investment portfolio management | John Bird CEO |
| 10 | Summit Global Investments 620 S. Main St. Bountiful, UT 84010 | 888-251-4847 summitglobal investments.com | 14* | 8* | \$1.42B* | Hedge funds, SMA, money management, mutual funds, nationwide services, active allocations | David Harden Bryce Sutton |
| 11 | The Karras Co. 4695 S. 1900 W., Ste. 3 Roy, UT 84067 | 801-825-3000 thekarrascompany.com | 6 | 2 | \$1.4B | Asset management, estate planning | Nolan Karras |
| 12 | Peterson Partners 2755 E. Cottonwood Pkwy., Ste. 400 SLC, UT 84121 | 801-417-0748 petersonpartners.com | 30 | 12 | \$1.26B | Private equity, venture, search funds | Joel Peterson |
| 13 | DW Healthcare Partners 1413 Center Drive, Ste. 220 Park City, UT 84098 | 435-645-4050 dwhp.com | 11 | 3 | \$1.2B | Healthcare private equity | John B. Benear Lance Ruud Doug Schillinger |
| 13 | UMA Financial Services 310 E. 4500 S., Ste. 550 SLC, UT 84107 | 801-747-0800 umafs.org | 13 | 7 | \$1.2B | Financial planning, retirement planning, investment management, tax planning, estate planning | Jeffrey Zesiger |
| 15 | Crewe Advisors 136 E. South Temple, Ste. 2400 SLC, UT 84111 | 385-355-2700 crewe.com | 12 | 2 | \$1.06B | Wealth planning, philanthropy, investment management, risk management, tax planning | Ryan Halliday |
| 16 | Cross Creek Advisors 505 Wakara Way, Ste. 215 SLC, UT 84108 | 801-214-0010 crosscreekadvisors.com | 10* | 1* | \$647M* | Venture funds | Karey Barker |
| 17 | TrueNorth Wealth 1935 E. Vine St., Ste. 120 SLC, UT 84121 | 801-274-1820 truenorthwealth.com | 15 | 5 | \$604M | Financial planning, tax planning and investment advisory services | Joseph Griffin CEO |
| 18 | Net Worth Advisory Group 75 W. Towne Ridge Pkwy., Ste. 460 Sandy, UT 84070 | 801-566-6639 networthadvice.com | 10 | 5 | \$558M | Financial planning, wealth management, estate planning, education planning | David W. Swapp |
| 19 | Lefavi Wealth Management 2323 S. Foothill Drive SLC, UT 84109 | 801-486-9000 lefavi.com | 7 | 3 | \$420M | Financial planning, wealth management, investment management, retirement planning, tax planning | Stuart Enterline Vice President |
| 20 | Rondure Global Advisors 136 S. Main St., Ste. 720 SLC, UT 84101 | 801-736-8550 rondureglobal.com | 6* | 2* | \$300M* | Wealth management, financial planning | Laura Geritz |

FINANCE

Please note that some firms chose not to respond, or failed to respond in time to our inquiries. If asterisk follows a number, data is from the previous year and not currently disclosed. All rights reserved. Copyright 2021 by Enterprise Newspaper Group. The Enterprise strives for accuracy in its list publications. If you see errors or omissions in this list, please contact us at lists@enterprise.com.

BIG THINGS START SMALL

RETIREMENT PLANNING

from the earliest stages
to a full-grown reality.

Securities and advisory services are offered through LPL Financial (LPL), a registered investment advisor and broker-dealer (member FINRA/SIPC). Insurance products are offered through LPL or its licensed affiliates. Mountain America Credit Union and Mountain America Investment Services are not registered as a broker-dealer or investment advisor. Registered representatives of LPL offer products and services using Mountain America Investment Services, and may also be employees of Mountain America Credit Union. These products and services are being offered through LPL or its affiliates, which are separate entities from, and not affiliates of, Mountain America Credit Union or Mountain America Investment Services. Securities and insurance offered through LPL or its affiliates are:

Not Insured by NCUA
or Any Other
Government Agency

Not Credit Union
Guaranteed

Not Credit Union
Deposits
or Obligations

May Lose
Value

MOUNTAIN AMERICA
INVESTMENT SERVICES

 **LPL Financial**

macu.com/retirement ▶ 1-800-540-7670



HEALTHCARE & INSURANCE

PAGE LIST

- 101** Benefit Brokers
- 102** Health Insurance Companies
- 104** Commercial Insurance Agencies
- 105** Hospitals
- 106** Sports Medicine Facilities
- 107** Vision Centers



BENEFIT BROKERS

Ranked by Number of Utah Employees 2020



| | Company Name Address | Phone Web | No. of UT Employees | Premium Volume UT 2020 | Year Est. | No. of UT Licensed Agents | No. of UT Offices | No. of Worldwide Offices | Specialties | Owner/Local Executive |
|----|---|--------------------------------------|------------------------|------------------------------|-----------|---------------------------------|----------------------|--------------------------------|---|--------------------------------------|
| 1 | GBS Benefits, A Leavitt Group Company 2200 S. Main St., Ste. 600 SLC, UT 84115 | 801-364-7233 gbsbenefits.com | 196 | * | 1989 | 39* | 4 | 9 | Employee benefits consulting services, highlighting population health strategies, compliance & providing a superior employee experience | Daniel A. Nelson CEO |
| 2 | Moreton & Co. 101 S. 200 E., Ste. 300 SLC, UT 84111 | 801-531-1234 moreton.com | 176 | \$555M | 1910 | 155 | 3 | 5 | Commercial insurance, group employee benefits, voluntary benefits, surety, public entity, construction, healthcare | Todd Smith President. |
| 3 | Gallagher 6967 S. River Gate Drive Ste. 200 SLC, UT 84047 | 801-559-2929 ajg.com | 130* | \$300M* | 1927 | 13* | 2 | 150 | Insurance, health insurance, employee benefits, risk management, consulting | J. Patrick Gallagher Jr. |
| 4 | Beehive Insurance Agency Inc. 302 W. 5400 S. Murray, UT 84107 | 801-685-6860 beehiveinsurance.com | 75 | \$154M | 1961 | 29 | 4 | 4 | Association health plans, data analytics, comprehensive group benefits, alternate funding | Douglas Snow |
| 5 | NFP 13900 N. Traverse Mountain Blvd. Ste. 301, Lehi, UT 84043 | 801-224-9600 nfp.com | 40 | \$250M | 1987 | 30 | 1 | 350 | Benefit & retirement plan consulting, wealth management, risk management, HR solutions | Michael Ongkiko Managing Director |
| 6 | HUB International 75 W. Towne Ridge Parkway Tower 2, Ste. 400 Sandy, UT 84070 | 801-727-6000 hubinternational.com | 35 | \$400M | 2002 | 30 | 2 | 300+ | Employee benefits, self-funding, renewal forecasting, data analytics, benefit communications | Hellman & Friedman LLC |
| 7 | Utah Business Insurance Co. 10421 South Jordan Gateway South Jordan, UT 84095 | 801-889-1300 utahbic.com | 25 | \$6.93M | 2006 | 80 | 1 | 3 | A strong emphasis on providing outstanding customer service & results-oriented risk management programs | Ronald E. Nielsen Owner |
| 8 | Ark Insurance Solutions 655 E. 4500 S., No. 210 SLC, UT 84107 | 801-901-7800 ark-ins.com | 21* | * | 2010 | 16 | 1 | 1 | Individual & family health insurance plans, employee benefit plans, dental plans, vision plans, life insurance, Medicare | Rebecca Yates CEO |
| 9 | Ventris 10913 S. River Front Parkway Ste. 100 South Jordan, UT 84095 | 385-355-0000 ventris.com | 20* | \$81M* | 1999 | 8 | 1 | 1 | A full-service insurance agency & consulting group | Joel Mills |
| 10 | Poulton Insurance Services 2137 E. 3300 S. SLC, UT 84109 | 801-484-4477 poultoninsurance.com | 18* | \$17M* | 1956 | 12 | 1 | 1 | P&C insurance, commercial insurance, workers' compensation insurance, personal lines | Steve Poulton |
| 11 | Hays Cos. 201 S. Main St., Ste. 2100 SLC, UT 84111 | 801-505-6500 hayscompanies.com | 16* | * | 1994 | 10 | 1 | 37 | Employee benefits, risk management, data analytics, consulting, communications, technology, wellness | Dave Wittwer |
| 12 | DPW Benefits LLC 5525 S. 900 E., No. 100 SLC, UT 84117 | 801-355-3535 dwpbenefits.com | 11* | * | 1980 | 6 | 1 | 1 | Major medical health, dental & vision, Medicare Gap & Advantage plans, life insurance, disability protection | Bret Kinghorn |
| 13 | Altura Benefits 425 E. Winchester, No. 200 SLC, UT 84107 | 801-263-2900 alturabenefits.com | 10 | * | 2005 | 10 | 1 | 1 | Providing group employee benefits & much more | Craig Poulson President |
| 14 | RBI Benefits 1480 S. Orchard Drive, Ste. 99 Bountiful, UT 84010 | 801-298-5020 rbibenefits.com | 6* | * | 2001 | 15 | 1 | 1 | Individual & group health insurance, employee benefits | Blake Izatt |

HEALTHCARE & INSURANCE

HEALTH INSURANCE COMPANIES

Ranked by Number of Utah Individuals Covered in 2021



| Company Name Address | Phone Web | Number of Utah Individuals Covered in 2021 | 2020 Utah Premium Volume | No. of Utah Employees | No. of Utah Offices | No. of Offices Worldwide | Year Est. | Insurance Products Offered | Top Local Executive |
|---|--|--|--------------------------------|--------------------------|------------------------|-----------------------------|-----------|--|------------------------------------|
| 1 SelectHealth Inc. 5381 Green St. Murray, UT 84123 | 801-442-5000 selecthealth.org | 837,793 | \$3.3B | 1,776 | 1 | 4 | 1983 | Individual and group medical plans, dental, vision, pharmacy benefit management, Medicare Advantage, Medicaid enrollees, Children's Health Insurance Plan (CHIP), Federal Employee Health Benefits (FEHB) plan | Marti Lolli President/CEO |
| 2 Regence BlueCross BlueShield of Utah 2890 E. Cottonwood Parkway SLC, UT 84121 | 888-231-8424 regence.com | 651,500+ | \$1.06B | 309 | 1 | 1 | 1944 | A full suite of scalable wellness & health insurance products, as well as options for life, dental and vision | Jim Swayze President |
| 3 United Healthcare 2525 Lake Park Blvd. SLC, UT 84120 | 833-827-5227 uhc.com | 454,062* | \$337M* | 1,349* | 5 | 5 | 1971 | HMO, PPO, level-funded, dental, vision, life, disability, critical illness | Pam Gold |
| 4 EMI Health 5101 S. Commerce Drive Murray, UT 84107 | 800-662-5851 emihealth.com | 297,877 | \$383M | 198 | 1 | 3 | 1935 | Medical, dental, vision | Steven Morrison President/CEO |
| 5 Cigna Healthcare 5295 S. 320 W., Ste. 280 Murray, UT 84107 | 800-997-1654 cigna.com | 237,785* | \$147M* | 22* | 1 | * | 1972 | Open Access Plus, PPO | Nancy Spazzo |
| 6 University of Utah Health Plans 6053 Fashion Square Drive Ste. 110 Murray, UT 84107 | 801-587-2828 uhealthplan .utah.edu | 166,342 | \$400M | 310 | 1 | 1 | 1998 | Commercial group (fully insured, self-insured & level-funded), marketplace individual plans (on and off the exchange), Medicaid & Medicare Advantage | Chad Westover CEO |
| 7 Molina Healthcare of Utah 7050 S. Union Park Ave., No. 200 Midvale, UT 84047 | 801-858-0400 molinahealthcare.com | 70,000* | * | 350* | 1 | 15 States | 1997 | Medicaid, Molina Medicare, Integrated Medicaid/Medicare (duals), Molina Marketplace | Brandon Hendrickson |
| 8 Humana 9815 S. Monroe St. Sandy, UT 84070 | 801-256-6200 humana.com | 47,000* | * | 80* | 1 | * | 1980 | Medicare Advantage, dental, vision, life, wellness (Go365) | Victoria Coley |
| 9 Goldenwest Financial Services dba Goldenwest Health Insurance 315 N. Marketplace Drive Centerville, UT 84014 | 801-786-8160 gwcw.org/ healthinsurance | 9,000 | * | 10 | 1 | 1 | 2017 | Group health insurance; group dental insurance; group vision insurance; group life; accidental death, dismemberment and disability; group supplemental products; COBRA administration; HRAs; HSAs; FSAs; DCFSAs; Section 125 | Mark Turner |
| 10 American Health Plans of Utah 1459 S. 500 E. SLC, UT 84105 | 801-599-3927 ut.amhealthplans.com | 130 | * | 6 | 1 | 7 | 2020 | I-SNP Medicare Advantage plans, IE-SNP Medicare Advantage plans | Tracy Altman Executive Director |
| 11 Aetna 10150 Centennial Parkway Ste. 450 Sandy, UT 84070 | 800-872-3862 aetna.com | * | \$60.2M* | 1,000+ | 1 | * | 1953 | Group health, individual health, group dental, group vision, group life & group disability | Todd Trettin Market President |

*Did not disclose. Please note that some firms chose not to respond, or failed to respond in time to our inquiries. NOTE: If asterisk follows a number, data is from the previous year and not currently disclosed. All rights reserved. Copyright 2021 by Enterprise Newspaper Group. The Enterprise strives for accuracy in its list publications. If you see errors or omissions in this list, please contact us at lists@enterprise.com.

Don't just pay for a health plan.

Invest in a growth plan.

Your company likely sees health care as a cost.

But what if that cost could become an investment in your company?

By working with Cigna, it can.

We're more than a health care partner.

We're also a growth partner.

We focus on each employee so they feel valued and supported, using data-driven insights to meet their needs.

Leading to greater well-being and engagement.

While lowering costs.

Together, we'll help your employees flourish.

And your business grow.

Cigna.YourNewGrowthPlan.com

 **Cigna. Your New Growth Plan**

960204 12/21 © 2021 Cigna. All Cigna products and services are provided exclusively by or through operating subsidiaries of Cigna Corporation, including Cigna Health and Life Insurance Company (CHLIC), Evernorth Care Solutions, Inc., and Evernorth Behavioral Health, Inc., Express Scripts, Inc., and HMO or service company subsidiaries of Cigna Health Corporation.

COMMERCIAL INSURANCE AGENCIES

Listed by Premium Volume in Utah 2020



| | Company Name Address | Phone Web | Premium Volume in Utah 2020 | No. of Utah Licensed Agents | No. of Utah Employees | No. of Utah Offices | Number of Worldwide Offices | Specialties | Year Est. | Owner/Officer |
|----|---|--|-----------------------------------|-----------------------------------|--------------------------|------------------------|-----------------------------------|---|-----------|---|
| 1 | The Leavitt Group 216 S. 200 W. Cedar City, UT 84720 | 435-586-6553 leavitt.com | \$900M | 275 | 700 | 35 | 153 | All lines of insurance, including commercial, personal, life, health & benefits | 1952 | Eric O. Leavitt CEO |
| 2 | Marsh USA Inc./ Mercer Health & Benefits 15 W. South Temple, Ste. 700 SLC, UT 84101 | 801-533-3600 marsh.com mercerc.com | \$740M* | 51* | 51+* | 1 | 400 | Property, casualty, health & benefits brokerage & consulting | 1923 | Taylor Wray Kelly Esselman |
| 3 | Moreton & Co. 101 S. 200 E., Ste. 300 SLC, UT 84111 | 801-531-1234 moreton.com | \$555M | 155 | 176 | 3 | 5 | Commercial insurance, group employee benefits, voluntary benefits, surety, public entity, construction, healthcare | 1910 | Bill Tingey CFO |
| 4 | Diversified Insurance Group 136 E. South Temple, Ste. 2300 SLC, UT 84111 | 801-325-5000 diversified insurance.com | \$300M | 55 | 75 | 2 | 2 | Focus on working with high-growth companies at all stages from startup through IPO to mature industry leader | 2001 | Spencer Hoole President |
| 5 | Arthur J. Gallagher Risk Management Services Inc. 6967 S. River Gate Drive, Ste. 200 Midvale, UT 84047 | 801-924-1400 ajg.com | \$215M | 19 | 48 | 1 | 700 | Risk management, loss-sensitive programs | 1927 | Michael Wade Area President |
| 6 | The Buckner Co. Inc. 6550 S. Millrock Drive, Ste. 300 SLC, UT 84121 | 801-937-6700 buckner.com | \$197.3M | 39 | 137 | 3 | 7 | Construction, habitation, bonding, trucking, healthcare, medical benefits | 1936 | Terry Buckner Frank Lancaster |
| 7 | Beehive Insurance Agency Inc. 302 W. 5400 S., Ste. 101 Murray, UT 84107 | 801-685-6860 beehiveinsurance .com | \$154M | 29 | 75 | 4 | 4 | Trucking, construction, manufacturing, nonprofits, employee benefits | 1961 | Douglas Snow |
| 8 | American Insurance & Investment 448 S. 400 E. SLC, UT 84111 | 801-364-3434 american-ins.com | \$65M | 24 | 34 | 1 | 2 | Commercial, personal, employee benefits, professional liability | 1950 | Kendall A. Nelson |
| 9 | Summit Risk Management & Insurance 7430 S. Creek Road Sandy, UT 84093 | 801-563-1131 summit-risk.com | \$42M* | 11* | 22* | 1 | 3 | Contractors, bonds, manufacturing, trucking, healthcare, property | 2000 | George Swan, Brent Koplin, Mark Hunter (Partners) |
| 10 | Reliance Risk Mgmt. & Insurance 13894 S. Bangerter Parkway 2nd Floor, Draper, UT 84020 | 801-755-2839 relianceirmi.com | \$23.6M | 5 | 9 | 1 | 1 | Business insurance: workers compensation, general liability, property, contractor bonds | 1986 | Matthew D. Hunter President |
| 11 | Goldenwest Insurance Services 5025 S. Adams Ave. South Ogden, UT 84403 | 888-853-8992 gwcwu.org/insurance | * | 5 | 9 | 1 | 1 | Auto dealer & service, aviation, contractors, farm & crop, homeowners' associations, manufacturing, medical practice, restaurants & retail, workers' compensation | 2013 | Mark Turner |
| 12 | SentryWest Insurance Services 3860 S. 2300 E. SLC, UT 84109 | 801-272-8468 sentrywest.com | * | 9 | 41 | 4 | 4 | Commercial & personal insurance, property & casualty, condo, HOA, apartments, lessor's risk, manufacturing, Realtors | 1976 | Brayden Jessen |
| 13 | Trustco 2735 E. Parleys Way, Ste. 305 SLC, UT 84109 | 801-278-5341 trustcoinc.com | * | 25 | 35 | 1 | 1 | Commercial lines, personal lines, small business, workers' compensation, employee benefits, flood, earthquake, landslide, life and health, etc. | 1973 | Greg T. Kingdon CEO |
| 14 | USI Insurance Services 1100 E. 6600 S., Ste. 280 SLC, UT 84121 | 801-713-4550 usi.com | * | 30 | 32 | 1 | 180 | Risk management, alternative risk, loss control, claims management | 1994 | Chris Swensen Executive VP P&C Practice Leader |

*Did not disclose. Please note that some firms chose not to respond, or failed to respond in time to our inquiries. NOTE: If asterisk follows a number, data is from the previous year and not currently disclosed. All rights reserved. Copyright 2021 by Enterprise Newspaper Group. The Enterprise strives for accuracy in its list publications. If you see errors or omissions in this list, please contact us at lists@senterprise.com.

HEALTHCARE & INSURANCE

HOSPITALS

Listed by Number of Beds



| | Company Name Address | Phone Web | Total Number of Beds | Number of Employees | Number of Physicians | For Profit? | Specialties | Administrator | Owner |
|----|---|---|-------------------------|------------------------|-------------------------|-------------|--|--------------------|-------------------------------|
| 1 | UofU Hospitals and Clinics 50 N. Medical Drive SLC, UT 84132 | 801-581-2121 healthcare.utah.edu | 680 | 20,000 | 1,380 | No | Multiple | Gordon Crabtree | University of Utah |
| 2 | Intermountain Medical Center 5121 S. Cottonwood St. Murray, UT 84107 | 801-507-7000 intermountain healthcare.org | 516 | 4,969 | 1,778 | No | Level I Trauma Center, cardiovascular, neurosciences, oncology, trauma, women's, newborn ICU, medical, surgical, emergency medicine, five specialized adult ICUs, transplant including solid organ and living donor, orthopedics, kidney services, air ambulance services | Blair Kent | Intermountain Healthcare |
| 3 | Utah Valley Hospital 1034 N. 500 W. Provo, UT 84604 | 801-357-7850 intermountain healthcare.org | 395 | 3,561 | 1,137 | No | Level II Trauma Center, newborn ICU, heart & cancer care, obstetrics, surgery | Kyle Hansen | Intermountain Healthcare |
| 4 | Dixie Regional Medical Center 1380 E. Medical Drive St. George, UT 84790 | 435-251-1000 intermountain healthcare.org | 336 | 2,600 | 350 | No | Level II Trauma Center, neurosurgery, heart surgery, newborn ICU, surgery, cancer therapy, LiVe Well Center | Mitch Cloward | Intermountain Healthcare |
| 5 | McKay-Dee Hospital 4401 Harrison Blvd. Ogden, UT 84403 | 801-627-2800 intermountain healthcare.org | 330 | 2,900 | 701 | No | Level II Trauma Center, heart & cancer care, newborn ICU, obstetrics, surgery, behavioral health | Mike Clark | Intermountain Healthcare |
| 6 | St. Mark's Hospital 1200 E. 3900 S. SLC, UT 84124 | 801-268-7111 stmarks hospital.com | 317 | 1,500+ | 600+ | Yes | ER, heart services, cancer services, imaging & surgery centers | Jeremy Bradshaw | Mountainstar Medical Group |
| 7 | Primary Children's Hospital 100 N. Mario Capecchi Drive SLC, UT 84113 | 801-662-1000 intermountain healthcare.org | 289 | 3,599 | * | No | Pediatric Level I Trauma Center, heart services, cancer services, brain & spine services, organ transplants | Dustin Lipson | Intermountain Healthcare |
| 8 | LDS Hospital 8th Avenue & C Street SLC, UT 84143 | 801-408-1100 intermountain healthcare.org | 256 | 1,574 | 1,153 | No | Medical, surgical, blood cancer, bone marrow transplant, orthopedics, women & newborn, special care nursery, psychiatry, chemical dependency, bariatrics | Shawn Morrow | Intermountain Healthcare |
| 9 | Ogden Regional Medical Center 5475 S. 500 E. Ogden, UT 84405 | 801-479-2111 ogdenregional.com | 239 | 900 | 300+ | Yes | Level II Trauma Center, certified stroke center, cardiac services, cancer care, maternity care, pediatrics, behavioral health | Mark Adams | Mountainstar Medical Group |
| 10 | Jordan Valley Medical Center 3580 W. 9000 S. West Jordan, UT 84088 | 801-561-8888 jordanvalleymc.com | 183 | 669 | 716 | Yes | Cancer, women's services, orthopedics, general surgery, weight loss, cardiology, breast care | * | Steward Health |
| 11 | Logan Regional Hospital 500 E. 1400 N. Logan, UT 84341 | 435-716-1000 intermountain healthcare.org | 148 | 1,190 | 285 | No | ER, obstetrics, surgery, cancer center | Brandon McBride | Intermountain Healthcare |
| 12 | Salt Lake Regional Med. Ctr. 1050 E. South Temple SLC, UT 84102 | 801-350-4111 saltlake regional.com | 143 | 500 | 321 | Yes | Emergency medicine, heart care, orthopedics, general surgery, diagnostic imaging, neurology, womens' services | Bryan McKinley | Steward Health |
| 13 | Lakeview Hospital 630 E. Medical Drive Bountiful, UT 84010 | 801-299-2200 lakeview hospital.com | 125 | 584 | 297 | Yes | Orthopedics, chest pain, women's services, behavioral health, wound care & ER | Troy Wood | Mountainstar Medical Group |
| 14 | Jordan Valley Medical Center West Valley Campus 3460 S. 4155 W. West Valley City, UT 54120 | 801-964-3100 jordanvalley west.com | 102 | 375 | 716 | Yes | Orthopedics, general surgery, women's services, behavioral health, hernia | * | Steward Health |
| 15 | Riverton Hospital 3741 W. 12600 S. Riverton, UT 84065 | 801-285-2010 intermountain healthcare.org | 97 | 1,085 | 670 | No | Women & newborns, ER, pediatric services, medical, surgical, outpatient, diagnostic imaging | Todd Neubert | Intermountain Healthcare |
| 16 | American Fork Hospital 170 N. 1100 E. American Fork, UT 84003 | 801-855-3300 intermountain healthcare.org | 90 | 800 | 297 | No | Women & newborn care, special care nursery, cancer center, surgical services, endoscopy, medical & surgical services, intensive care, imaging, ER, physical therapy and rehab, wound care, sleep center | Jason Wilson | Intermountain Healthcare |
| 17 | Alta View Hospital 9660 S. 1300 E. Sandy, UT 84094 | 801-501-2600 intermountain healthcare.org | 71 | 575 | 750 | No | Women & newborn care, medical & surgical services, imaging, ER | Lisa Paletta | Intermountain Healthcare |
| 18 | Brigham City Community Hospital 950 S. Medical Drive Brigham City, UT 84302 | 435-734-9471 brighamcity hospital.com | 49 | * | * | Yes | Acute-care hospital | Richard Spuhler | Mountainstar Medical Group |
| 19 | Cedar City Hospital 1303 N. Main St. Cedar City, UT 84721 | 435-868-5000 intermountain healthcare.org | 48 | 459 | 84 | No | ER, obstetrics, surgery, cancer services, cardiology, spine & pain services, diagnostic imaging | Eric Packer | Intermountain Healthcare |
| 20 | Layton Hospital 201 W. Layton Parkway Layton, UT 84041 | 801-543-6705 intermountain healthcare.org | 43 | 395 | 168 | No | ER, obstetrics, surgery | Judy Williamson | Intermountain Healthcare |

HEALTHCARE & INSURANCE

*Did not disclose. Please note that some firms chose not to respond, or failed to respond in time to our inquiries. All rights reserved. Copyright 2021 by Enterprise Newspaper Group. The Enterprise strives for accuracy in its list publications. If you see errors or omissions in this list, please contact us at lists@slenterprise.com

SPORTS MEDICINE FACILITIES

Listed Alphabetically



| Company Name Address | Phone Web | No. of UT Employees | Primary Services | Owner/Operator |
|--|---|------------------------|---|--------------------------------------|
| Alpine Sports Physical Therapy 1850 Sidewinder Drive, Ste. 420 Park City, UT 84060 | 435-645-9095 healthcare.utah.edu | * | Orthopedic, sports rehab, back & neck, concussion care, cardiac rehab, neurological injury, etc. | University of Utah Health |
| Alta View Orthopedics & Sports Medicine 9450 S. 1300 E., Ste. 120 Sandy, UT 84094 | 801-501-2113 intermountain healthcare.org | 16 | Orthopedics & sports-related injury treatment | Intermountain Healthcare |
| Alta View Sports Medicine 9844 S. 1300 E., Ste. 100 Sandy, UT 84094 | 801-571-9433 grangermedical.com | 16 | Complete coverage of all orthopedic conditions & work-related injuries, leading-edge treatments for chronic pain & acute injuries | Granger Medical |
| Endurance Orthopedics and Sports Medicine 2645 E. Parleys Way, Ste. 500 SLC, UT 84109 | 801-424-5042 utahorthopediccenters.com | 8 | Injury rehabilitation & prevention, specialized care for recreationists & for general orthopedic issues | Steward Medical Group |
| Heiden Orthopedics 6360 S. 3000 E., Ste. 210 SLC, UT 84121 | 435-615-8822 heidenortho.com | 50 | Knee, shoulder, hand, wrist & elbow, spine, hip, foot & ankle | Eric Heiden |
| LiVe Well Center-Salt Lake 389 S. 900 E. SLC, UT 84102 | 385-282-2700 intermountainhealth care.org | 19 | Services focused on improving the health & wellness of every individual, regardless of age or condition | Intermountain Healthcare |
| McKay-Dee Sports Medicine 3895 Harrison Blvd. Ogden, UT 84403 | 801-387-7678 intermountainhealth care.org | * | Orthopedics & sports medicine clinic | Intermountain Healthcare |
| Mountainland Physical Therapy 12197 S. Draper Gate Drive, Ste. B Draper, UT 84020 | 800-574-4792 mlrehab.com | 3 | General physical therapy & pain management, joint reconstruction, post-surgical rehabilitation, sports injuries, outpatient orthopedics, neck & back pain, general joint pain, chronic pain | Kevin Shepherd Director |
| Orthopedic Specialty Group-IMC 5169 Cottonwood St., Ste. 430 Murray, UT 84107 | 801-507-3475 intermountain healthcare.org | 5 | Orthopedics & sports medicine for the hand & arm | Intermountain Healthcare |
| Orthopedic Specialty Group-LDS Hospital 324 E. 10th Ave., Ste. 100 SLC, UT 84103 | 801-408-8700 intermountain healthcare.org | * | Orthopedic treatment & supervision of sports-related injuries | Intermountain Healthcare |
| Orthopedic Specialty Group-TOSH 5848 S. Fashion Blvd., Ste. 120 Murray, UT 84107 | 801-314-2996 intermountain healthcare.org | * | Wide variety of orthopedic, physical therapy, sports medicine, & sports training services | Intermountain Healthcare |
| Peak Orthopedics Clinic 96 Kimballs Lane, Building 3, Suite 207 Draper, UT 84020 | 801-576-2300 peakorthoclinic.com | 3 | Dedicated to utilizing the best technology available for treatment of orthopedic problems | Mountain Star Medical Group |
| Peak Physical Therapy & Sports Medicine 77 S. 400 W. Spanish Fork, UT 84660 | 801-798-1626 physicaltherapy spanishfork.com | 15 | Orthopedic rehabilitation, back and neck care, hand therapy, sports acceleration, etc. | Ed Budge |
| Professional Physical Therapy & Sports Medicine 155 W. Canyon Crest Road, Ste. 100 Alpine, UT 84004 | 801-756-7061 proptutah.com | 78 | Sports injury, joint pain, back pain, car accident, etc. | Orrock Mendenhall Sports Medicine |
| Riverton Orthopedics & Sports Medicine 3723 W. 12600 S., Ste 450 Riverton, UT 84065 | 801-285-4650 intermountain healthcare.org | * | Knee & shoulder surgery, fracture care, sports injury care, non-operative | Intermountain Healthcare |
| Salt Lake Clinic Orthopedics 389 S. 900 E. SLC, UT 84102 | 385-282-2450 intermountain healthcare.org | * | Orthopedic care & treatment | Intermountain Healthcare |
| Steward Orthopedic & Sports Medicine 3584 W. 9000 S., Ste. 405 West Jordan, UT 84088 | 801-568-3480 mystewardortho.com | 35* | Hand & arm, elbow, shoulder, spine, hip, knee, foot & ankle, sports medicine | Steward Health Care |
| University Orthopaedic Center 590 S. Wakara Way SLC, UT 84108 | 801-587-7109 healthcare.utah.edu/ orthopedics | * | Sports medicine; total joint, knee & hip replacement; physical therapy & complete range of orthopedic services | Bart Adams University of Utah |
| Utah Valley Orthopedics & Sports Medicine 1157 N. 300 W. Provo, UT 84604 | 801-357-1200 intermountain healthcare.org | * | Wide variety of care, including everyday injuries, concussions, total joint replacement, etc. | Intermountain Healthcare |

HEALTHCARE & INSURANCE

*Did not disclose. Please note that some firms chose not to respond, or failed to respond in time to our inquiries. NOTE: If asterisk follows a number, data is from the previous year and not currently disclosed. All rights reserved. Copyright 2021 by Enterprise Newspaper Group. The Enterprise strives for accuracy in its list publications. If you see errors or omissions in this list, please contact us at lists@senterprise.com

VISION CENTERS

Listed Alphabetically



| Company Name Address | Phone Web | Number Full- Time Utah Employees | On-Site Optical Shop? | Services Offered | Owner/Officer |
|--|--|--|-----------------------------|---|---------------------------------------|
| Alpine Vision Center 3435 N. Center St., Ste. 1 Lehi, UT 84043 | 801-756-7150 alpinevisioncenter.com | 10 | Yes | Comprehensive vision & eye health, peripheral vision, intra-ocular pressure evaluations and treatment | Dr. Carlan Reese Dr. Steven Weaver |
| Broadway Eye Clinic 250 E. Broadway, Ste. 110 SLC, UT 84111 | 801-322-0467 visionsource- broadway.com | 8 | Yes | Eye disease, eye conditions, contact lenses, eyewear, vision therapy, dry eye | Karri Buresh |
| Clair Optical 1025 E. 3300 S. SLC, UT 84106 | 801-466-3937 clairoptical.com | 4 | Yes | Contacts, eyeglasses, sunglasses | Alan Seyboldt |
| Cottonwood Eye and Laser Center 201 E. 5900 S., Ste. 101 Murray, UT 84107 | 801-268-6600 cottonwoodeye.com | 2 | Yes | Eye exams, tear duct procedures, chalazion and pterygium removals, cataract surgery and LASIK | Alan E. Jackson |
| The Eye Institute of Utah 755 E. 3900 S. SLC, UT 84107 | 801-266-2283 theeyeinstitute.com | 65 | No | Cataracts, LASIK/PRK, ICL surgery, corneal inlays, glaucoma, retina, dry eye, cornea, eyelid & facial plastics, comprehensive eye care | Zachary Zavodni |
| Hoopes Vision 11820 S. State St. Draper, UT 84020 | 801-568-0200 hoopesvision.com | 90* | No | LASIK, PRK, cataract surgery & many other vision correction procedures | Phillip C. Hoopes Sr. |
| John A. Moran Eye Centers 65 S. Mario Capecchi Drive SLC, UT 84132 | 801-581-2352 healthcare.utah .edu/moran/ | 565* | Yes | Cataract, corneal disease & refractive surgery, LASIK, glaucoma, pediatric ophthalmology, retinal diseases & surgery, urgent care, etc. | Randall J. Olson |
| The LASIK Vision Institute 7440 S. Creek Road, Ste. 150 Sandy, UT 84093 | 801-566-2866 lasikvisioninstitute .com | 5 | No | Traditional LASIK, custom wavefront LASIK, PRK laser eye surgery, Bleph-Ex, eye exams | LCA Vision LLC |
| Ogden Vision Center 3475 Harrison Blvd. Ogden, UT 84403 | 801-394-8885 ogdenvision.com | 10 | Yes | Routine eye exams, medical eye care co-manage surgery care | Dr. Lincoln J. Dygert |
| Progressive Eye Care 3556 W. 9800 S., Ste. 104 South Jordan, UT 84095 | 801-803-5351 progressive-eyecare.net | 15 | Yes | Treatment of eye conditions, amblyopia, astigmatism, blepharitis, cataracts, conjunctivitis, diabetic retinopathy, emmetropia, glaucoma, macular degeneration, myopia, presbyopia, retinal detachment | Dr. Jeff Broadhead |
| Rocky Mountain Eye Care Associates 4400 S. 700 E., Ste. 100 SLC, UT 84107 | 801-264-4450 rmeyecare.com | 30 | Yes | Eye exams and care, LASIK, glaucoma, cornea, pediatrics, cataracts, etc. | Physician Owned |
| Standard Optical 1901 Parkway Blvd. SLC, UT 84119 | 801-886-2020 standardoptical.net | 152 | Yes | Routine eye care, glasses, contacts, medical eye care, LASIK, cataracts, general ophthalmology | Aaron Schubach CEO |
| Utah Eye Centers 4360 Washington Blvd. South Ogden, UT 84403 | 801-476-0494 utaheyecenters.com | 90+ | Yes | General ophthalmology, LASIK, laser cataract surgery, KAMRA inlay, retina specialists, pediatric specialist, cosmetic specialists | Physician Owned |

HEALTHCARE & INSURANCE

*Did not disclose. Please note that some firms chose not to respond, or failed to respond in time to our inquiries. NOTE: If asterisk follows a number, data is from the previous year and not currently disclosed. All rights reserved. Copyright 2021 by Enterprise Newspaper Group. The Enterprise strives for accuracy in its list publications. If you see errors or omissions in this list, please contact us at lists@slenterprise.com.



HOSPITALITY & TRAVEL

| PAGE | LIST |
|-------------|------------------------------|
| 109 | Airport Hotels |
| 110 | Caterers |
| 112 | Fine Dining—Ogden |
| 113 | Fine Dining—Park City |
| 114 | Fine Dining—Provo & Vicinity |
| 115 | Fine Dining—Salt Lake City |
| 116 | Golf Courses—Northern Utah |
| 118 | Golf Courses—Southern Utah |
| 120 | Hotels |
| 122 | Meeting Facilities |
| 124 | Passenger Airlines |
| 125 | Shopping—Metro Area |
| 126 | Ski Resorts |
| 127 | Tourist Attractions |
| 128 | Travel Agencies |

AIRPORT HOTELS

Listed by Star Rating



| | Company Name Address | Phone Web | Star Rating | Number of Rooms | Number of Floors | Amenities | Top Local Executive or Manager |
|----|---|--|-------------|--------------------|---------------------|---|-----------------------------------|
| 1 | Residence Inn by Marriott 4883 W. Douglas Corrian Way SLC, UT 84116 | 801-532-4101 marriott.com | 4.4 | 104 | 4 | Complimentary breakfast, indoor pool, fitness & health center | Kandace Cotterell Manager |
| 1 | Comfort Inn & Suites 202 Jimmy Doolittle Road SLC, UT 84116 | 801-783-3165 hoicehotels.com | 4.4 | 110 | 4 | Pool, hot tub, family-friendly, laundry | Todd Wheeler Manager |
| 3 | Homewood Suites by Hilton 4923 W. Douglas Corigan Way SLC, UT 84116 | 801-433-4943 hilton.com | 4.3 | 105 | 4 | Full kitchen in each room, guest laundry, fitness room, pool, free parking, free Wi-Fi, free breakfast | Sharon Fuller Manager |
| 3 | Holiday Inn Hotel & Suites 5001 W. Wiley Post Way SLC, UT 84116 | 801-741-1800 holidayinn.com/ slc-aptwest | 4.3 | 111 | 4 | Indoor pool & hot tub, fitness center, on-site restaurant, complimentary Wi-Fi, business center | Alex Hamond Manager |
| 3 | Hampton Inn & Suites 307 Admiral Byrd Road SLC, UT 84116 | 801-530-0088 hilton.com/en/hotels/ slchshx-hampton | 4.3 | 100 | 3 | Restaurant, pool, fitness center, pet-friendly rooms | Brandon Gillins Manager |
| 6 | Hilton Garden Inn 4975 W. Wiley Post Way SLC, UT 84116 | 801-519-9000 hilton.com | 4.2 | 172 | 6 | Complimentary Wi-Fi, 24-hour business center and fitness center, restaurant meeting rooms, pool | Anna Bonnell Manager |
| 6 | Courtyard by Marriott 4843 W. Douglas Corigan Way SLC, UT 84116 | 801-532-4085 marriott.com/SLCAP | 4.2 | 154 | 3 | Complimentary parking, car rental, coffee, bistro, beauty shop, picnic area, ATM, complimentary hot breakfast, housekeeping, laundry on site | Courtney Lane General Manager |
| 6 | Hyatt Place 52 N. Tommy Thompson Road SLC, UT 84116 | 801-363-1400 hyatt.com | 4.2 | 123 | 5 | Free Wi-Fi, indoor pool, airport shuttle, parking, fitness center, complimentary breakfast for members, pet-friendly | Sherry Carrino Manager |
| 6 | SpringHill Suites by Marriott 4955 W. Wiley Post Way SLC, UT 84116 | 801-532-6633 marriott.com | 4.2 | 186 | 5 | Free Internet, free breakfast, fitness center, pool | Ebrahim Ansari Manager |
| 10 | DoubleTree by Hilton Hotel 5151 W. Wiley Post Way SLC, UT 84116 | 801-539-1515 doubletree3.hilton.com | 4.1 | 288 | 3 | Free signature cookie, indoor pool, airport shuttle, gym, parking, coin laundry | Bill Ripple Manager |
| 10 | Sonesta Simply Suites 2170 W. North Temple SLC, UT 84116 | 801-953-7500 sonesta.com | 4.1 | 122 | 3 | Suites, kitchen, fitness center | Justin Hanshew Manager |
| 12 | La Quinta Inn & Suites by Wyndham 4905 W. Wiley Post Way SLC, UT 84116 | 801-366-4444 wyndhamhotels.com | 3.9 | 114 | 4 | Free airport shuttle, free parking, free Wi-Fi, laundry facilities, indoor pool, pet-friendly, fly & park, free continental breakfast | Angela Tulin Manager |
| 13 | Radisson Hotel 2177 W. North Temple SLC, UT 84116 | 801-364-5800 radissonhotels.com | 3.5 | 125 | 3 | Restaurant, fitness center, ATM, pool, elevators, garage parking, microwave, refrigerator, coffee maker, 24-hour shuttle | Jalde Soni Manager |
| 13 | Microtel Inn & Suites by Wyndham 61 Tommy Thompson Road SLC, UT 84116 | 801-236-2800 wyndhamhotels.com | 3.5 | 104 | 3 | Free Wi-Fi, free airport shuttle, free breakfast, pet-friendly, free parking, fitness center | Kara Carlson Manager |



Please note that some firms chose not to respond, or failed to respond in time to our inquiries. All rights reserved. Copyright 2021 by Enterprise Newspaper Group. The Enterprise strives for accuracy in its list publications. If you see errors or omissions in this list, please contact us at lists@senterprise.com.

CATERERS

Listed by Gross Catering Sales 2020



| | Company Name Address | Phone Web | Gross Catering Sales 2020 | No. of Utah Employees | No. Utah P/T Employees | Min/Max Event Size | Food Specialties | Year Established | Catering Manager | Executive Chef |
|----|---|---|---------------------------------|--------------------------|---------------------------|-----------------------|--|---------------------|------------------------|------------------------|
| 1 | Culinary Crafts 573 W. State Road, Ste. A Pleasant Grove, UT 84062 | 801-225-6575 culinarycrafts.com | \$7.5M* | 50 | 50-100 | 25-10K | Any style available, focused and highlighting Utah | 1984 | Ryan Crafts | Hunter Ashton |
| 2 | Cuisine Unlimited 4641 S. Cherry St. SLC, UT 84123 | 801-268-2332 cuisineunlimited.com | \$6.2M | 40 | 42 | 10-10K+ | Corporate events, private & social events, formal galas, wedding catering & planning services, custom food stations, holiday & healthy family meal plans, full bar/beverage services, grab & go | 1980 | Abby Radtke | Steve Ulibarri |
| 3 | Thanksgiving Point 3003 N. Thanksgiving Way Lehi, UT 84043 | 801-768-2300 thanksgivingpoint.org | \$3M* | 12 | 60 | 10-10K+ | American & international favorites | 1996 | Molina Welcker | Jason Merryweather |
| 4 | Meier's Catering 4730 S. Holladay Blvd. Holladay, UT 84117 | 801-278-4653 meierscatering.com | \$1M | 5 | 15 | 50-10K | Ribs 'n chicken, chicken Cordon Bleu, tri-tip, prime rib, pulled pork, baby back ribs, rib-eye steaks | 1990 | Robert K. Meier | Peay Meier |
| 4 | Heirloom Group 102 N. University Ave. Provo, UT 84601 | 801-373-8001 heirloomcatering.com | \$1M* | 5 | 8 | 15-300 | Local, farm to table, seasonal authentic | 2012 | Colton Soelberg | Adam Cold |
| 4 | The Blended Table 925 W. Jefferson St. SLC, UT 84101 | 801-328-8138 theblendedtable.com | \$1M* | 10 | 10 | 50-4K | Local, seasonal, fresh, housemade | 2007 | Matt Yamane | Tom Grant |
| 7 | Angela's Catering 3804 Highland Dr., No. 2 SLC, UT 84106 | 801-577-9180 angelascreative catering.com | \$500K | 3 | varies | 50-250 | We offer unique, customized experience. We use fresh ingredients & hand- prepare all fare | * | Angela Hudspeth | Angela Hudspeth |
| 8 | Utah Celebrations LLC 455 N. University Ave., Ste. 206 Provo, UT 84601 | 801-836-3508 utahcelebrations.com | \$150K | 6 | 20 | 50-2.5K | Upscale service and food at a reasonable price. Delicious menus include hors d'oeuvres, formal dinners, desserts, beverages & non-alcoholic specialty bars, crepe & waffle bars, sliders & fries, chocolate fountains, breakfast | 2008 | Zanna Luckau | Steven Swallow |
| 9 | Makaya Caters 1142 N. 1300 W. SLC, UT 84116 | 801-439-5873 makayacaters.com | \$34K | 1 | 2 | 20-500 | Caribbean/ Haitian cuisine | 2015 | Roody Salvator | Jean-Roody Salvator |
| 10 | Good Day Catering 380 W. 1700 S. SLC, UT 84115 | 801-532-7829 gooddaycatering.com | * | 5 | 20 | 10-1K+ | Hand-crafted custom menus | 2000 | Amanda Mellor | Christine Mason |
| 11 | Eiffel Tower Fine Catering 1753 S. 700 E. SLC, UT 84105 | 801-484-6888 utahcatering.net | * | 1 | 10 | 10-500 | Custom catering | 1978 | Tom Vanderbeek | Tom Vanderbeek |
| 12 | Elizabeth's Custom Catering 1645 W. 2200 S. SLC, UT 84119 | 801-359-7184 elizabethscatering.com | * | 12 | 0 | 10-2K | Home-cooked cuisine | 1995 | Shelly Nalkogainnis | Adam Reid |
| 13 | LUX Catering & Events 1578 S. 300 W. SLC, UT 84115 | 801-466-2537 luxcateringand events.com | * | 13 | 10 | 25-10K | We specialize in all types of cuisine | 1995 | Sarah McClure | Colin Cunninham |
| 14 | Savoury Kitchen 50 Shadow Ridge Road Park City, UT 84070 | 435-608-1408 savouryparkcity.com | * | 4-9 | 0-3 | unlimited | We make custom menus for every client | 2009 | Megan Musgrave | Joseph Saladyga |
| 15 | Utah Food Services 581 W. 900 N. North Salt Lake, UT 84054 | 801-531-0226 utahfoodservices.com | * | 0 | 2 | 10-14K | Full-service catering, bar service | 1994 | Diego Escobar | Ben Brawand |

*Did not disclose. Please note that some firms chose not to respond, or failed to respond in time to our inquiries. All rights reserved. Copyright 2021 by Enterprise Newspaper Group. The Enterprise strives for accuracy in its list publications. If you see errors or omissions in this list, please contact us at lists@enterprise.com.

MEIER'S CATERING MENU

BAR-B-QUE CHICKEN & RIB MENU

Bar-B-Que Chicken
Smothered in our special bar-b-que sauce

Fresh Cut Fruit

Pasta Shrimp Salad

Utah Corn on the Cob
(seasonal)

Cooked on site

Ice Cold Lemonade

Bar-B-Que Boneless

Country Style Spare Ribs

Baked Chuckwagon Beans

Meier's Homemade Potato

Salad

Glazed Orange Rolls

Brownie Sundae

*Brownie, vanilla ice cream, covered
with deep rich chocolate sauce*

Bar-B-Que Beef
Shredded bar-b-que beef on a bun

Dutch Oven Bar-B-Que

Chicken/Ribs

Potatoes Au Gratin

Peach Cobbler

Cooked in Dutch Ovens

Top Sirloin

10 oz. USDA Choice

Top Sirloin Steak

Baked Idaho Potato

Grilled on site

Hamburger/Hot Dog

Meier's own quarter pound

Hamburger w/all condiments

Jumbo all Beef Franks

Grilled on site

Tri Tip Roast/Marinated

Grilled Chicken Breast

Grilled on site

Pork Back Ribs
Smoked with Applewood
Marinated Grilled Chicken Breast
Hamburger/Grilled Chicken
Meier's own quarter pound
Hamburger w/all the condiments
Marinated Chicken Breasts
Grilled on site

Chuckwagon-K-Bobs

Beef & Chicken-K-Bobs

w/fresh vegetables

Grilled on site

Boneless Ribeye Steak

10 oz. USDA Choice Boneless

Boneless Ribeye Steak

Baked Idaho Potato

Grilled on site



Complete Catering
Service for 40-10,000

Western Chuckwagon Bar-B-Ques
Company Picnics • Family Reunions
Business Luncheons

Open Houses • Dutch Oven Cookouts
801-278-4653 or 1-800-431-4655

www.meierscatering.com

**WE DO
PIG ROASTS!**



Call for complete menus and pricing: 278-4653

FINE DINING—OGDEN

Listed in Alphabetical Order



| Company Name Address | Phone Web | Average Meal Price | Type of Cuisine | Type of Restaurant | Private Dining Rooms | Corporate Lunch | Audio/Video Capability | Top Local Executive(s) |
|--|---|-----------------------|------------------------|------------------------------------|-------------------------|--------------------|---------------------------|------------------------------------|
| Gray Cliff Lodge Restaurant 508 Ogden Canyon Ogden, UT 84401 | 801-392-6775 graycliffodge.com | \$25 | American steakhouse | Canyon cozy | Y | N | N | Steve & Jody Sniggs Owners |
| Jeremiah's Restaurant 1307 12th St. Ogden, UT 84404 | 801-394-3273 jeremiahsutah.com | \$20 | American | Rustic fine dining | Y | Y | Y | Maurine Sletten General Manager |
| La Ferrovía 234 25th St. Ogden, UT 84401 | 801-394-8628 laferrovía.com | \$18 | Italian | Family restaurant | N | Y | N | Barbara Bolton General Manager |
| Prairie Schooner Steak House 445 Park Blvd. Ogden, UT 84401 | 801-392-2712 prairieschooner restaurant.com | \$35 | Steak & seafood | Steakhouse | Y | Y | Y | Julie Johnsonn Owner |
| Rovali's Ristorante Italiano 174 25th St. Ogden, UT 84401 | 801-394-1070 rovalis.com | \$20 | Italian | Family | N | Y | Y | Kim & Alex Montanez Owners |
| Sonora Grill 2310 Kiesel Ave. Ogden, UT 84401 | 801-393-1999 thesonoragrill.com | \$18 | Mexican | Cantina | Y | Y | Y | Steve Ballard Owner |
| Tempanyaki Japanese Steakhouse 1386 Legend Hills Drive Clearfield, UT 84015 | 801-775-8813 my-tempanyaki.com | \$25 | Teppanyaki & sushi | Japanese sSteakhouse | Y | Y | N | Sam Sy Owner |
| Timbermine Steakhouse 1701 Park Blvd. Ogden, UT 84401 | 801-393-2155 timbermine.com | \$25 | Steak & seafood | Steakhouse | Y | Y | Y | Family-Owned |
| Tokyo Station 2259 Washington Blvd. Ogden, UT 84401 | 801-627-8288 tokyostationutah.com | \$22 | Teppanyaki & sushi | Japanese steakhouse & sushi sar | N | N | N | Kerry Yu Owner |
| Tona Sushi Bar & Grill 210 25th St. Ogden, UT 84401 | 801-622-8662 tonarestaurant.com | \$20 | Modern Japanese | Fine sushi & seafood | Y | Y | N | Tony Chen Chef & Owner |
| Union Grill 315 24th St. Ogden, UT 84401 | 801-621-2830 uniongrillogden.com | \$15 | American | Family rRestaurant | Y | Y | Y | Laura D'hulst General Manager |

Please note that some firms chose not to respond, or failed to respond in time to our inquiries. All rights reserved. Copyright 2021 by Enterprise Newspaper Group. The Enterprise strives for accuracy in its list publications. If you see errors or omissions in this list, please contact us at lists@slenterprise.com.



FINE DINING—PARK CITY

Listed in Alphabetical Order



| Company Name Address | Phone Web | Average Meal Price | Type of Cuisine | Type of Restaurant | Private Dining Rooms | Corporate Lunch | Audio/Video Capability | Top Local Executive(s) |
|--|---|-----------------------|---------------------------------|---|-------------------------|--------------------|---------------------------|--|
| Butcher's Chop House & Bar 751 Lower Main St. Park City, UT 84060 | 435-647-0040 butcherschop houseandbar.com | \$35 | Steakhouse | Family-style dining room, separate bar | Y | Y | N | Jesse Shetler |
| Blue Boar Inn 1235 Warm Springs Road Midway, UT 84049 | 435-654-1400 theblueboarinn.com | \$50 | European fusion | Fine dining | Y | Y | N | Eric May Chef & General Manager |
| Chimayo 368 Main St. Park City, UT 84060 | 435-649-6222 chimayorestaurant.com | \$50 | Southwestern | High-end casual | Y | Y | Y | Julie Grimley General Manager |
| Firewood 306 Main St. Park City, UT 84060 | 435-252-9900 firewoodonmain.com | \$40 | Fire-cooked heritage | New American | * | * | * | John Murcko Chef |
| Fletcher's 562 Main St. Park City, UT 84060 | 435-649-1111 fletcher'spc.com | \$50 | American fare | Family | Y | N | N | Scott Boberek Chef & Partner Sue & Sam Demerest Partners |
| Ghidotti's 6030 Market St., Ste. 100 Park City, UT 84098 | 435-658-0669 ghidottis.com | \$40 | Classic Italian | Fine dining | Y | Y | Y | Gudrun Thorne- Thompson, Chef Joseph Destefano, GM |
| Grappa 151 Main St. Park City, UT 84060 | 435-645-0636 grapparestaurant.com | \$45 | Italian | Fine dining | Y | Y | N | Star Finnegan General Manager |
| Grub Steak 2093 Sidewinder Drive Park City, UT 84060 | 435-649-8060 grubsteakparkcity.com | \$50 | Steaks, seafood, game & fowl | Rustic atmosphere | Y | Y | Y | Brian Moody Chef & GM Roger Werven Business Manager |
| Handle 136 Heber Ave. Park City, UT 84060 | 435-602-1155 handleparkcity.com | \$35 | Eclectic | Rustic chic | * | * | * | Brian Handley Executive Chef Melissa Gray & Meagan Nash, Partners |
| Midway Mercantile Restaurant 99 E. Main St. Midway, UT 84049 | 435-315-4151 midwaymercantile.com | \$40 | New American | Sit-down | Y | Y | Y | John Platt Executive Chef & Co-Owner |
| Riverhorse on Main 540 Main St. Park City, UT 84060 | 435-649-3536 riverhorseparkcity.com | \$50 | Eclectic American | Fine dining | Y | Y | Y | Seth Adams Executive Chef & Co-Owner |
| Silver Star Cafe 1825 Three Kings Drive Park City, UT 84068 | 435-655-3456 thesilverstarcafe.com | \$55 | New Age American | Small, cozy, live music on weekends | Y | N | N | Derek Gherkins Chef Jeff & Lisa Ward Owners |
| Twisted Fern 1300 Snow Creek Drive Park City, UT 84060 | 435-731-8238 twistedfern.com | \$40 | New American | Family | N | Y | N | Adam Ross Chef & Owner |

*Did not disclose. Please note that some firms chose not to respond, or failed to respond in time to our inquiries. All rights reserved. Copyright 2021 by Enterprise Newspaper Group. The Enterprise strives for accuracy in its list publications. If you see errors or omissions in this list, please contact us at lists@slenterprise.com.



FINE DINING—PROVO & VACINITY

Listed in Alphabetical Order



| Company Name Address | Phone Web | Average Meal Price | Type of Cuisine | Type of Restaurant | Private Dining Rooms | Corporate Lunch | Audio/Video Capability | Top Local Executive(s) |
|---|--|-----------------------|-------------------------------------|---------------------------------------|-------------------------|--------------------|---------------------------|--|
| Black Sheep Cafe 19 N. University Ave. Provo, UT 84601 | 801-607-2485 blacksheepcafe.com | \$30 | Contemporary SW, Native American | Upscale casual | N | Y | N | Tesse Santiago Manager |
| Block Restaurant 3330 N. University Ave. Provo, UT 84604 | 801-885-7558 blockrestaurant group.com | \$50 | American | Fine dining | N | Y | Y | Erika Orndorff Owner Domiquee Roberts Head Chef |
| Communal 102 N. University Ave. Provo, UT 84601 | 801-373-8000 communal restaurant.com | \$38 | American ingredient-driven | Farm to table, shared plates | Y | Y | Y | Colton Soelberg |
| Foundry Grill 8841 N. Alpine Loop Road Sundance, UT 84604 | 866-932-2295 sundanceresort.com | \$36 | Upscale American fare | Fine dining | Y | N | N | Riley Jennings Manager |
| Katsu City 1700 N. State St., Ste. 23 Provo, UT 84604 | 801-375-0818 restaurantji.com | \$30 | Korean | Casual | * | * | * | * |
| LaJolla Groves 4801 N. University Ave., Ste. 610 Provo, UT 84604 | 801-224-5111 lajollagroves.com | \$47 | European-American fusion | Fine dining | Y | Y | Y | Joshua King General Manager Kyler Roney Owner |
| Rodizio Grill-Riverwoods 4801 N. University Ave., Ste. 710 Provo, UT 84604 | 801-374-0100 rodizio.com/provo | \$35 | Brazilian Churrasco | Full-service | Y | Y | Y | David Knighton Owner |
| Ruby River Steakhouse 1454 S. University Ave. Provo, UT 84601 | 801-371-0648 rubyriver.com | \$25 | American | Steakhouse | Y | Y | Y | Jason Hargett Owner |
| Sumo Hibachi and Sushi 992 S. University Ave. Provo, UT 84601 | 801-375-2985 sumoutah.com | \$35 | Japanese | Hibachi steak show and sushi house | N | Y | N | Tammy Nguy |
| The Tree Room 8841 N. Alpine Loop Road Sundance, UT 84604 | 801-223-4200 sundanceresort.com | \$40 | Upscale American fare | Fine dining | N | N | N | Steven Trevett Manager |
| Umami Japanese Barbeque 568 N. Mill Road, Ste. 107 Vineyard, UT 84058 | 385-329-0488 umamijapanese bbq.com | \$26 | Japanese barbeque | Yakiniku restaurant | N | Y | N | Steven Swallow Owner |

*Did not disclose. Please note that some firms chose not to respond, or failed to respond in time to our inquiries. All rights reserved. Copyright 2021 by Enterprise Newspaper Group. The Enterprise strives for accuracy in its list publications. If you see errors or omissions in this list, please contact us at lists@slenterprise.com.



FINE DINING—SALT LAKE CITY

Listed in Alphabetical Order



| Company Name Address | Phone Web | Average Meal Price | Type of Cuisine | Type of Restaurant | Private Dining Rooms | Corporate Lunch | Audio/Video Capability | Top Local Executive(s) |
|---|---|-----------------------|---|--------------------------|-------------------------|--------------------|---------------------------|---|
| Bambara 202 S. Main St. SLC, UT 84111 | 801-363-5454 bambaraslc.com | \$45 | New American | Bistro | * | * | * | Nathan Powers Chef & Partner Tommy Gairbach Partner |
| Cafe Niche 779 E. 300 S. SLC, UT 84102 | 801-433-3380 caffeniche.com | \$25 | New American | Casual dining/cafe style | N | Y | Y | Liz Lentz Interim Manager |
| Fleming's Prime Steakhouse & Wine Bar 20 S. 400 W. SLC, UT 84101 | 801-355-3704 flemings steakhouse.com | \$80-\$100 | Prime steakhouse | Fine dining | Y | Y | Y | Josh Jones Operating Partner |
| Franck's 6263 S. Holladay Blvd. SLC, UT 84121 | 801-274-6264 francksfood.com | \$35 | American fusion | Fine dining | N | Y | N | Robert Perkins Executive Chef |
| Log Haven 6451 E. Millcreek Canyon SLC, UT 84109 | 801-272-8255 log-haven.com | \$45 | Contemporary global | Award-winning | Y | Y | Y | Ian Campbell Dave Jones Faith Scheffler |
| London Belle Supper Club 321 Main St. SLC, UT 84111 | 801-363-8888 londonbelleslc.com | \$15 | American bistro | Bistro/supper club | N | N | N | Matthew Anderson Executive Chef Frank Paulraj & David Tran, Partners |
| Oasis Cafe 151 S. 500 E. SLC, UT 84102 | 801-322-0404 oasiscafeslc.com | \$35 | Creative menu-fresh vegetables, meats & seafood | Fine dining | Y | Y | Y | Will Keesen General Manager |
| Ruby River Steakhouse 435 S. 700 E. SLC, UT 84102 | 801-359-3355 rubyriver.com | \$25 | American | Steakhouse | N | N | N | Paul Barnhardt General Manager |
| Ruth's Chris Steak House 275 W. South Temple SLC, UT 84101 | 801-363-2000 ruthschrisprime.com | \$75 | Prime steakhouse | Upscale fine dining | Y | Y | Y | Josh Cowart General Manager |
| Spencer's for Steaks & Chops 255 S. West Temple SLC, UT 84101 | 801-238-4748 spencersfor steaksandchops.com | \$55 | American | Fine dining | Y | Y | Y | Jorge Coelho General Manager |
| Table X Restaurant 1457 E. 3350 S. SLC, UT 84106 | 801-958-0477 tablexrestaurant.com | \$50 | New American | Upscale factory | Y | Y | Y | Nick Fahs & Mike Blocher Chefs |
| Tiburon Fine Dining 8256 S. 700 E. Sandy UT 84070 | 801-255-1200 tiburonfinedining.com | \$60 | Contemporary American | Fine dining | Y | Y | Y | Ken Rose Chef & Owner |
| Tuscany Restaurant 2832 E. 6200 S. SLC, UT 84121 | 801-274-0448 tuscanyslc.com | \$35 | Italian | Fine dining | Y | Y | Y | Adam Vickers Executive Chef |
| Valter's Osteria 173 Broadway SLC, UT 84101 | 801-521-4563 valtersosteria.com | \$60 | Italian | Fine dining | Y | Y | N | Valter Nassi |
| Veneto Ristoranti Italiano 370 E. 900 S. SLC, UT 84111 | 801-359-0708 venetoslc.com | \$100 | Italian | Fine dining | Y | Y | N | Marco & Amy Stevanoi Owners |

*Did not disclose. Please note that some firms chose not to respond, or failed to respond in time to our inquiries. All rights reserved. Copyright 2021 by Enterprise Newspaper Group. The Enterprise strives for accuracy in its list publications. If you see errors or omissions in this list, please contact us at lists@slenterprise.com.

GOLF COURSES—NORTHERN UTAH

Ranked by Slope



| Course Name Address | Phone Web | Slope (Back Tees) | Rating (Back Tees) | Par (Back Tees) | Tournaments Hosted 2020 | Greens Fees per 18 Holes | Private or Public | Total Yardage from Tips | Dress Code? | Course Record | Amenities | Head Pro |
|---|---|----------------------|-----------------------|--------------------|----------------------------|-----------------------------|----------------------|----------------------------|-------------|------------------|--|-----------------------|
| 1 Red Ledges Golf Course 205 Red Ledges Blvd. Heber City, UT 84032 | 435-657-4054 redledges.com | 151 | 76.5 | 72 | 8 | \$90 with member | Private | 7,569 | Y | 65 | Full dining, driving range, putting green, chipping green, two pools, tennis | Jon Paupore |
| 2 Thanksgiving Point Golf Club 3300 W. Clubhouse Drive Lehi, UT 84043 | 801-768-7401 thanksgivingpointgolf.com | 145 | 77.6 | 72 | 136 | \$89 | Public | 7,716 | Y | 62 | Bistro Grill, meeting space, practice facility | Tele Wightman |
| 3 Soldier Hollow Golf Course Silver 1370 W. Soldier Hollow Lane Midway, UT 84049 | 435-654-7442 soldierhollowgolf.com | 142 | 74.2 | 72 | * | \$18-45 | Public | 7,355 | N | 62 | Large practice area, pro shop, lessons, full-service restaurant | Chris Newson |
| 4 Stonebridge Golf Club 4415 Links Drive West Valley City, UT 84120 | 801-957-9000 golfstonebridgeutah.com | 139 | 74.2 | 72 | 4 | \$33 | Public | 7,134 | Y | 64 | Driving range, banquet room | Clark Garso |
| 5 Park Meadows Country Club 2000 Meadows Drive Park City, UT 84060 | 435-649-2460 parkmeadowscc.com | 138 | 74.8 | 72 | 0 | \$110 | Private | 7,422 | Y | 62 | Golf practice facility, clubhouse, restaurant, locker room, pool, fitness, pickleball | Eric Johnson |
| 6 Homestead Resort & Golf Club 700 N. Homestead Drive Midway, UT 84049 | 435-654-5588 playhomesteadgc.com | 137 | 73.5 | 72 | 7 | \$56 | Public | 7,095 | N | 62 | Practice facilities, restaurants, lodging rooms, meeting space, Crater Hot Springs, swimming pools | Chris Richards |
| 6 Willow Creek Country Club 8505 S. Willow Creek Drive Sandy, UT 84093 | 801-942-1954 willowcreekcc.com | 137 | 73.3 | 72 | 2 | \$105 with member | Private | 7,110 | Y | 63 | Driving range, three practice greens & short-range game, banquets, pool complex | Eric Nielsen |
| 8 Riverside Country Club 2701 N. University Ave. Provo, UT 84604 | 801-373-8262 riversidecountryclub.org | 136 | 73.1 | 72 | 23 | \$95 with member | Private | 7,142 | Y | 62 | Golf, tennis, pool, athletic club, dining | Chris Moody |
| 8 Soldier Hollow Golf Course Gold 1370 W. Soldier Hollow Lane Midway, UT 84049 | 435-654-7442 soldierhollowgolf.com | 136 | 75 | 72 | * | \$18-50 | Public | 7,719 | N | 62 | Large practice area, pro shop, lessons, full-service restaurant | Chris Newson |
| 10 Canyons Golf 4000 Canyons Resort Drive Park City, UT 84098 | 435-615-4728 canyonsgolfcourse.com | 135 | 68.4 | 70 | 50 | \$105 | Public | 6,035 | Y | 66 | Restaurants, spa, lodging | Justin Johnson PGA |
| 11 Jeremy Ranch 8770 N. Jeremy Road Park City, UT 84098 | 435-649-2700 thejeremy.com | 134 | 73.7 | 72 | 11 | \$85 with member | Private | 7,129 | Y | 61 | Full-service clubhouse, dining facilities, fitness facility, locker rooms, Nordic Track | Jake Hanley |
| 12 South Mountain Golf Course 1247 E. Mike Weir Drive Draper, UT 84020 | 385-468-1480 slco.org/golf/southmountain | 133 | 73.8 | 72 | 20 | \$48-51 | Public | 6,645 | N | 65 | Restaurant, putting greens, practice facility, range | Brian Schramm |
| 12 The Ranches Golf Course 4128 E. Clubhouse Lane Eagle Mountain, UT 84005 | 801-789-8100 theranchesgolfclub.com | 133 | 73.1 | 72 | 8 | \$46 | Public | 7,035 | N | 62 | Practice facility, driving range, chipping & putting green, full-service grill & beverage cart | Robert Hammer |
| 12 Victory Ranch Golf Course 7865 Victory Ranch Road Kamas, UT 84036 | 435-785-5030 victoryranchutah.com | 133 | 74.9 | 72 | * | * | Semi-Private | 7,599 | * | * | Restaurant, double-sided driving range, short-game area, putting green | Chris Brandenburg |
| 15 River Oaks Golf Course 9300 S. Riverside Drive Sandy, UT 84070 | 801-568-4653 sandy.utah.gov/golf | 132 | 70.4 | 70 | 30 | \$36-52 | Public | 6,287 | N | 62 | Cafe, catering/banquets, driving range, conference room, A/V | Matt High |
| 16 Eagle Mountain Golf Course 960 E. 700 S. Brigham City, UT 84302 | 435-723-3212 eaglemountaingc.com | 131 | 71.7 | 71 | 10 | \$32-46 | Public | 6,770 | Y | 62 | Full driving range, two practice greens, full-service snack bar | Chris Marx |
| 17 Riverbend Golf Course 12800 S. 1040 W. Riverton, UT 84065 | 385-468-1460 slco.org/golf/riverbend | 130 | 71.7 | 71 | 0 | \$34-36 | Public | 6,372 | N | 64 | Pro shop, practice facilities, restaurant, lessons available | Tim Fernau |
| 18 Bountiful Ridge Golf Club 2430 S. Bountiful Blvd. Bountiful, UT 84010 | 801-298-6040 bountifulridgegolf.com | 129 | 70.6 | 71 | 5 | \$32+ | Public | 6,595 | Y | 59 | Cart rental, grass range, clubhouse | Kent J. McComb |
| 18 Mt. Ogden, Golf Course 1787 Constitution Way Ogden, UT 84403 | 801-629-0699 ogdencity.com | 129 | 70.4 | 71 | 12 | \$30-32 | Public | 6,432 | N | * | Putting green, pitching/chipping area | Todd Brenkman |

*Did not disclose. Please note that some firms chose not to respond, or failed to respond in time to our inquiries. All rights reserved. Copyright 2021 by Enterprise Newspaper Group. The Enterprise strives for accuracy in its list publications. If you see errors or omissions in this list, please contact us at lists@enterprise.com.

Utah's Tournament Expert



Stonebridge Golf Club is Utah's tournament expert. Experience tournament golf the way it is supposed to be done - First Class! This means terrific service with attention to every detail, a championship golf course with a spectacular banquet room for awards and lunch and the best catering you will find anywhere.

Tournament dates still available for 2022.

"You and your staff made every person feel as though they belonged to the golf club. Not one of our other tournament courses does it like Stonebridge, simply first class!"

- Dr. Dave Compton
Zerex Celebrity Challenge

**Contact Tournament Director
Paul Phillips now to reserve your 2022
tournament date.**

801-957-9000

or email paul@golfstonebridgeutah.com

SAVE \$500* when you book your tournament and refer to Enterprise

www.golfstonebridgeutah.com

*100 player minimum



GOLF COURSES—SOUTHERN UTAH

Ranked by Slope



| | Course Name Address | Phone Web | Slope (Back Tees) | Rating (Back Tees) | Par (Back Tees) | Tournaments Hosted 2020 | Greens Fees per 18 Holes | Private or Public | Total Yardage from Tips | Dress Code? | Course Record | Amenities | Head Pro |
|----|---|--|----------------------|-----------------------|--------------------|----------------------------|-----------------------------|----------------------|----------------------------|-------------|------------------|--|-------------------------------------|
| 1 | Green Spring Golf Course 588 N. Green Spring Drive Washington, UT 84780 | 435-673-7888 greenspringgolf course.com | 138 | 73.5 | 72 | 2 | \$35-67 | Public | 6,859 | N | 62 | Located within 40 minutes of Zion National Park, driving range, snack bar | Kevin Soderquist, Course Manager |
| 2 | Sand Hollow Championship 5625 W. Clubhouse Drive Hurricane, UT 84737 | 435-656-4653 sandhollowresorts .com | 137 | 73.7 | 72 | 3 | \$155 | Public | 7,315 | Y | 63 | Practice bunker complex, clubhouse, wee course | Kris Burlingame |
| 3 | Coral Canyon Golf Course 1925 N. Canyon Greens Drive Washington, UT 84780 | 435-688-1700 coralcanyongolf .com | 136 | 74.2 | 72 | 4 | \$60-100 | Public | 7,200 | Y | 61 | Driving range, putting green, chipping green, lessons, pro shop, restaurant, full bar | Marco Leoni |
| 4 | The Hideout Golf Club 648 S. Hideout Way Monticello, UT 84535 | 435-226-1292 hideoutgolf.com | 134 | 71.1 | 72 | * | \$46 | Public | 6,654 | N | 67 | Driving range, pro shop, snack shop | Tyler Ivins |
| 5 | Moab Golf Club 2705 E. Bench Road Moab, UT 84532 | 435-259-6488 moabgolfcourse. com | 132 | 72.4 | 72 | * | \$60 | Public | 6,875 | N | 61 | Pro shop, practice facility, lessons, snack bar/grill | Rob Jones |
| 6 | Sunbrook Golf Club 2366 W. Sunbrook Drive St. George, UT 84770 | 435-627-4400 sgcity.org | 131 | 73 | 72 | 30 | \$44-74 | Public | 6,800 | Y | 64 | Practice facilities, pro shop, grill | Reed McArthur |
| 7 | Entrada at Snow Canyon Country Club 2537 W. Entrada Trail St. George, UT 84770 | 435-986-2200 golfentrada.com | 127 | 73.5 | 71 | 1 | \$175 | Private | 7,062 | Y | 63 | Golf shop, driving range, fitness center, restaurant, locker room, pickleball | Andrew Hopkins-Payne |
| 8 | Bloomington Country Club 3174 Bloomington Drive East St. George, UT 84790 | 435-673-2029 bloomington countryclub.com | 126 | 71.3 | 72 | 20 | \$90 | Private | 6,985 | Y | 62 | Range, restaurant, lounge, pool, tennis courts | Mark Boggs |
| 8 | St. George Golf Club 2190 S. 1400 E. St. George, UT 84770 | 435-627-4404 stgeorgegolfclub. com | 126 | 73.1 | 73 | 2 | \$20-33 | Public | 7,217 | Y | 62 | Full-service golf shop, practice green, snack bar, cart rental, club rental | James Hood |
| 8 | SunRiver Golf Club 4210 Bluegrass Way St. George, UT 84790 | 435-986-0001 sunrivergolf.com | 126 | 72.6 | 71 | 6 | \$69 | Public | 7,020 | Y | 59 | Grass tees, driving range, chipping green, practice sand facility, putting course, restaurant | Larry Ricketts |
| 11 | Sky Mountain Golf Course 1030 N. 2600 W. Hurricane, UT 84737 | 435-635-7888 skymountaingolf .com | 125 | 70.4 | 72 | 20 | \$58 | Public | 6,392 | N | 63 | 18 holes, range, practice green, grill | Kent Abegglen |
| 12 | Palisade Golf Course 2200 E. Palisade Road Sterling, UT 84665 | 435-835-4653 golfpalisade.com | 123 | 69.7 | 72 | * | \$28 | Public | 6,333 | Y | 62 | Full-service golf shop, driving range, restaurant | Jordan Van Orman |
| 13 | Dixie Red Hills Golf Course 645 W. 1250 N. St. George, UT 84770 | 435-627-4444 sgcity.org | 119 | 65.9 | 34 | 1 | \$22 for 9 | Public | 2,725 | Y | * | Snack bar, driving range | Allen Orchard |
| 14 | Southgate Golf Course 1975 S. Tonaquint Drive St. George, UT 84770 | 435-627-4440 sgcity.org | 118 | 69.1 | 70 | 20 | \$51 | Public | 6,100 | Y | * | Driving range, grill | Eron Beming |

*Did not disclose. Please note that some firms chose not to respond, or failed to respond in time to our inquiries. All rights reserved. Copyright 2021 by Enterprise Newspaper Group. The Enterprise strives for accuracy in its list publications. If you see errors or omissions in this list, please contact us at lists@slenterprise.com.



HOSPITALITY & TRAVEL

Enjoy the Beauty that is Sky Mountain!

6,450 yds.

Par 72

(435) 635-7888

Sky Mountain Golf Course is a public 18-hole golf course owned and operated by the City of Hurricane. It is located in scenic St. George, Southern Utah area and surrounded by Zion National Park and the Pine Valley Mountain range. Sky Mountain Golf Course is set in one of the most picturesque and beautiful locations anywhere in the world.

www.skymountaingolf.com

The logo for Sky Mountain Golf Course is contained within a gold-colored oval. At the top of the oval is a stylized mountain range with a blue sky and white clouds. Below this graphic, the words "SKY MOUNTAIN" are written in a bold, black, sans-serif font. Underneath "SKY MOUNTAIN", the words "Golf Course" are written in a black, cursive script font.

SKY MOUNTAIN
Golf Course

HOTELS

Ranked by Number of Rooms



| | Company Name Address | Phone Web | Number of Guest Rooms | Number of Floors | Amenities |
|----|--|--|-----------------------------|---------------------|--|
| 1 | Little America Hotel 500 S. Main St. SLC, UT 84101 | 801-596-5700 saltlake.littleamerica.com | 850 | 17 | The Coffee Shop restaurant, indoor/outdoor pool, garden pool |
| 2 | The Grand America Hotel 555 S. Main St. SLC, UT 84111 | 801-258-6000 grandamerica.com | 775 | 24 | The Grand Spa, fitness center, pools, afternoon tea, retail shops, restaurant, cocktail bar |
| 3 | Salt Lake Marriott Downtown City Creek 75 S. West Temple SLC, UT 84101 | 801-531-0800 marriott.com | 510 | 16 | Full kitchen in each room, guest laundry, fitness room, pool, free parking, free Wi-Fi, free breakfast |
| 4 | Hilton Salt Lake City Center 255 S. West Temple SLC, UT 84101 | 801-328-2000 hiltonsaltlakecity.com | 499 | 17 | Meeting rooms, business services, ATM, car rental, gift shop, fitness center, indoor pool |
| 5 | Westgate Park City Resort & Spa 3000 Canyons Resort Drive Park City, UT 84098 | 435-655-2240 westgateresorts.com | 488 | 9 | Dining, spa, fitness, yoga |
| 6 | Radisson Hotel 215 W. South Temple SLC, UT 84101 | 801-531-7500 radissonhotels.com | 381 | 15 | Breakfast, express check-out, early check-in, free Wi-Fi, luggage storage, meeting facilities, on-site dining |
| 7 | Sheraton Salt Lake City 150 W. 500 S. SLC, UT 84101 | 801-401-2000 sheratonsaltlakecity.com | 362 | 10 | Restaurant, fitness center, pool, conference facilities |
| 8 | Marriott Hotel Salt Lake City Center 220 S. State St. SLC, UT 84111 | 801-961-8700 marriott.com | 359 | 16 | Complimentary standard Wi-Fi, room service, complimentary coffee, refrigerator, self- and valet parking, full bar, restaurant, health club, indoor pools and hot tub |
| 9 | Grand Summit Hotel 4000 Canyons Resort Drive Park City, UT 84098 | 435-615-8040 parkcitymountain.com | 357 | 8 | Spa, pool, massage, fitness, golf, skiing |
| 10 | Zermatt Utah Resort & Spa 784 W. Resort Drive Midway, UT 84049 | 435-657-0180 zermattresort@gmail.com | 300 | 5 | Spa, pools, dining, bakery, events, wellness center, tennis, mini-golf |
| 11 | Doubletree Suites by Hilton Hotel 110 W. 600 S. SLC, UT 84101 | 801-359-7800 doubletree3.hilton.com | 241 | 9 | Spa tub, indoor pool, bar, free Wi-Fi, free parking lot, conference space, gift shop, express check-out, microwave |
| 12 | Hotel Monaco by Kimpton 15 W. 200 S. SLC, UT 84101 | 801-595-0000 monaco-saltlakecity.com | 225 | 14 | Eclectic design, meeting & banquet facilities, Bambara Restaurant |
| 13 | Holiday Inn Express 206 S. West Temple SLC, UT 84101 | 801-521-9500 hiexprss.com | 212 | 12 | Complimentary breakfast, Wi-Fi, coffee & tea, microwave, refrigerator, indoor pool, fitness center, hot tub, dry sauna |
| 14 | Crystal Inn Hotel & Suites 230 W. 500 S. SLC, UT 84101 | 801-328-4466 crystalinnsaltlake.com | 175 | 4 | Indoor pool, hot tub, sauna, gym, business center |
| 15 | The St. Regis Deer Valley 2300 Deer Valley Drive East Park City, UT 84060 | 435-940-5700 stregisdeervalley.com | 173 | 11 | Dining, events, pool, spa, fitness |
| 16 | AC Hotel Salt Lake City 225 W. 200 S. SLC, UT 84101 | 385-722-9606 AChotelSLC.com | 164 | 8 | Reception, banquet, theater, lounge, exercise facility, AC Kitchen |
| 17 | Salt Lake Plaza Hotel at Temple Square 122 W. South Temple SLC, UT 84101 | 800-366-3684 plaza-hotel.com | 150 | 10 | Complimentary Wi-Fi, guest library, outdoor seasonal pool, full-service restaurant with room service, exercise room, indoor Jacuzzi, covered parking (daily fee), gift shop, guest laundry, valet laundry, complimentary airport shuttle |
| 18 | Red Mountain Resort 1275 E. Red Mountain Circle Ivins, UT 84738 | 435-673-4905 redmountainresort.com | 142 | 2 | Adventure retreats, spa, wellness center, restaurants |
| 19 | Hyatt Place 55 N. 400 W. SLC, UT 84101 | 801-456-6300 crystalinnsaltlake.com | 128 | 6 | 24/7 dining, outdoor pool, fitness center, business services, free Internet access, meeting facilities, free breakfast for members, pet-friendly |
| 20 | Fairfield Inn & Suites by Marriott 130 W. 400 S. SLC, UT 84101 | 801-531-6000 marriott.com | 120 | 3 | Free Wi-Fi, free buffet breakfast, indoor pool, 24/7 fitness center |
| 21 | Hoodoo Moab Curio Collection by Hilton 111 N. 100 W. Moab, UT 84532 | 435-355-0595 hoodoomoab.com | 117 | 3 | Spa, pool, restaurant, fitness center, laundry |

HOSPITALITY & TRAVEL

Earn more rewards when you book your next event.



BOOK YOUR EVENT!



Our Business Rewards Program helps make Radisson Downtown SLC the perfect venue for your next meeting or event!

Located in the heart of Salt Lake City, the Radisson Downtown hotel features 15,000 square feet of flexible event space for everything from business seminars to wedding celebrations. Our state-of-the-art Wasatch Ballroom can meet and feed up to 435 people or host a reception for up to 900 guests. Eleven additional meeting venues include the flexible Cottonwood meeting room, which can be divided into two, and three boardrooms—perfect for important client meetings.

To make your event a success, our professional Convention Services managers are happy to help with catering and custom banquet arrangements. Quality audiovisual equipment and free Wi-Fi make your presentations pop, and business-friendly amenities include 24-hour fax and copy services, mail and package services, and translation, printing, and shredding services.

801.531.7500



*Meeting planners can earn up to **DOUBLE** Radisson Rewards points and **15% commission** for booking their meetings with us! Sign up today: [@radissonrewards.com](https://www.radissonrewards.com).*

Radisson
SALT LAKE CITY
DOWNTOWN



WalletHub *“One of 2021’s Best Hotel Rewards Programs”*

WEBSITE: [radissonhotelsamericas.com/en-us/hotels/radisson-salt-lake-city-downtown](https://www.radissonhotelsamericas.com/en-us/hotels/radisson-salt-lake-city-downtown)

MEETING FACILITIES

Ranked by Usable Square Feet



| | Company Name Address | Phone Web | Usable Sq. Feet | Number of Breakout Rooms | Days in Service 2020 | Total Events 2020 | No. Utah Employees | Services Offered | Top Local Executive |
|----|---|--|--------------------|--------------------------------|----------------------------|-------------------------|-----------------------|--|--|
| 1 | Salt Palace Convention Center 100 S. West Temple SLC, UT 84101 | 385-468-2222 saltpalace.com | 679K | 70 | * | 171 | 100 | Meeting room & exhibit space, food & beverage, Internet services | Dan Hayes General Manager |
| 2 | Mountain America Expo Center 9575 S. State St. Sandy, UT 84070 | 385-468-2260 mountainamericaexpo.com | 258K | 9 | 325 | 48 | 36 | Meeting & exhibit space, food & beverage functions | Dan Hayes |
| 3 | The Grand America Hotel 555 S. Main St. SLC, UT 84111 | 801-258-6000 grandamerica.com | 100K | 36 | 365 | 686 | 764 | On-site meeting & event planners, catering, set-up, meeting space, A/V-state-of-the-art with many virtual and production capabilities | Bruce Fery CEO |
| 4 | Dixie Center at St. George 1835 Convention Center Drive St. George, UT 84790 | 435-628-7003 dixiecenter.com | 96K | 21 | 303 | 79 | 12 | Virtual conferencing options, in-house decorating & A/V options, event mgmt., inbound/outbound freight, catering services | Janet Montgomery |
| 5 | Utah Valley Convention Center 220 W. Center St. Provo, UT 84601 | 801-851-2200 utahvalleyconventioncenter.com | 84K | 16 | 165 | 81 | 40 | Food & beverage, A/V, decorating services, telecommunications | Danny Wheeler |
| 6 | Davis Conference Center 1651 N. 700 W. Layton, UT 84041 | 801-416-8888 oeccutah.com | 72K | 22 | 305 | 213 | 75 | Meeting & exhibit space, catering, A/V, rental space | Jake Webster General Manager |
| 7 | Ogden Eccles Conf. Center 2415 Washington Blvd. Ogden, UT 84401 | 801-689-8600 oeccutah.com | 70K | 17 | 365 | 264 | 36 | Full conference, banquet, meeting and theater services | Kassi Bybee General Manager |
| 8 | Zermatt Utah Conference Resort 784 W. Resort Drive Midway, UT 84049 | 866-ZERMATT zermattresort.com | 65K | 22 | 365 | 100+ | 200+ | Fully accredited conference center, on-site food & beverage services, team-building activities, transportation, customized content | James Brown Director of Sales |
| 9 | Montage Deer Valley 9100 Marsac Ave. Park City, UT 84060 | 435-604-1300 montagehotels.com | 55K | 6 | 351 | 200+ | 163 | In-house A/V, valet parking, group transport, bowling alley, private dining | Emily Goldmanis Public Relations Manager |
| 10 | Deer Valley Resort 2250 Deer Valley Drive South Park City, UT 84060 | 800-424-3337 deervalley.com | 45K | 31 | 356 | 537 | Seasonal | Lodging, banquets, outdoor activities | Chris Carlson Manager |
| 11 | Thanksgiving Point 3003 N. Thanksgiving Way Lehi, UT 84043 | 801-768-2300 thanksgivingpoint.org | 34K | 18 | 311 | 1,300+ | 300 | Unique indoor & outdoor facilities with in-house catering, floral & A/V | Molina Welcher Director of Conferences & Catering |
| 12 | Sheraton Salt Lake City Hotel 150 W. 500 S. SLC, UT 84101 | 801-401-2000 sheratonsaltlakecityhotel.com | 33K | 22 | 365 | 200+ | 163 | Catering & conference services for 10-750 people | Jeff Nopper Director of Sales & Marketing |
| 13 | Little America Hotel 500 S. Main St. SLC, UT 84101 | 801-596-5700 saltlake.littleamerica.com | 28.5K | 23 | 365 | 780 | 465 | On-site meeting & event planners, catering, set-up, meeting space, A/V-state-of-the-art with many virtual and production capabilities. | Bruce Fery CEO |
| 14 | Provo Marriott Hotel & Conference Center 101 W. 100 N. Provo, UT 84601 | 801-377-4700 marriott.com/slcvo | 28K | 19 | 365 | 875+ | 165 | Full-service banquet & catering services | John Garfield |
| 15 | Salt Lake Hilton City Center 255 S. West Temple SLC, UT 84101 | 801-328-2000 hiltonsaltlakecity.com | 24K | 19 | 365 | 1,500+ | 200 | Meeting planning experts, catering, A/V & business center | Garrett Parker General Manager |
| 16 | Embassy Suites by Hilton South Jordan 10333 S. South Jordan Gateway South Jordan, UT 84095 | 801-617-4040 embassysuites3.hilton.com | 16K | 13 | 365 | 150 | 90 | Only full-service hotel in the South Valley | Austin Burdette Director of Sales & Events |
| 17 | Salt Lake Marriott City Center 220 S. State St. SLC, UT 84111 | 801-961-8700 marriott.com/slccc | 15K | 14 | 365 | 650 | 180 | Full hotel services, rooms, meeting space & meals, self- and valet parking, concierge room | Kate Eckhardt, Director of Sales |
| 18 | Homestead Resort 700 N. Homestead Drive Midway, UT 84049 | 435-654-1102 homesteadresort.com | 12K | 9 | 365 | 157 | 155 | Resort, lodging, banquet space, 18-hole golf course, meeting planning, Homestead Crater | Wesley Biutanaseva General Manager |
| 19 | Current Fish & Oyster 279 E. 300 S. SLC, UT 84111 | 801-326-3474 currentfishandoyster.com | 8.5K | 2 | 360 | 150 | 100 | Daytime & evening receptions, bridal dinners, business luncheons & dinners | Joel LaSalle, Owner Alan Brines, Chef & Director of Operations |
| 20 | Stanza Italian Bistro & Wine Bar 454 E. 300 S. SLC, UT 84111 | 801-746-4441 stanzaslc.com | 8K | 2 | 360 | 170 | 35 | Daytime and evening receptions, bridal dinners, business luncheons & dinners | Joel LaSalle, Owner Jonathan LeBlanc, Chef |
| 21 | Red Mountain Resort 1275 E. Red Mountain Circle Ivins, UT 84738 | 435-673-4905 redmountainresort.com | 7K | 6 | 365 | 110 | 250 | Spa, restaurant, group adventures, catering, A/V | Tracey Welsh |
| 22 | Pierpont Place 163 W. Pierpont Ave. SLC, UT 84101 | 801-200-3113 pierpontplace.com | 4.5K | Custom | 365 | 200 | 28 | Full-service, design, floral, F&B, equipment rentals | Janice Alyson Boes Owner & Manager |
| 23 | Red Butte Garden 300 Wakara Way SLC, UT 84018 | 801-585-9563 redbuttegarden.com | 2.9K | 3 | 65 | 72 | Seasonal | Corporate events, weddings, receptions, parties, celebrations of life | Derek Hanson Interim Executive Director |
| 23 | AC Hotel by Marriott SLC Downtown 225 W. 200 S., SLC, UT 84101 | 385-722-9600 marriott.com | 1.3K | 3 | 365 | 261 | 40 | Catering, meeting space, audio/visual | Mark Stoddard General Manager |

HOSPITALITY & TRAVEL

Where **Business-to-Business**
Becomes **Neighbor-to-Neighbor**

Centrally located in Sandy City, the Mountain America Expo Center offers a neighborly setting and state-of-the-art amenities.

Sure, we host big expos and trade shows, but did you know we also specialize in small meetings and conferences, banquets, parties and community-based events? We have award-winning catering, a professional AV company located in-house and plenty of parking.

Call our sales team at 385-468-2284.



Mountain America Exposition Center

9575 S. State Street, Sandy, UT 84070
385-468-2260



mountainamericanexpoctr.com



PASSENGER AIRLINES (Serving SLC International Airport)

Listed Alphabetically



| Company Name Address | Phone Web | Owner(s) (ticker symbol) Headquarters | Top Executive |
|---|---|--|------------------------|
| Aeromexico (through Delta Airlines) 776 N Terminal Drive SLC, UT 84122 | 800-237-6639 aeromexico.com | AMX Mexico City, Mexico | Andres Conesa, CEO |
| Alaska Airlines 392 N. 3700 W. SLC, UT 84116 | 800-252-7522 (reservations) alaskaair.com | ALK Seattle, WA | Bradley D. Tilden, CEO |
| American Airlines 176 N. Terminal Drive SLC, UT 84122 | 800-433-7300 (reservations) aa.com | AAL Ft. Worth, TX | Doug Parker, CEO |
| Delta Air Lines (Aeromexico, Air France, KLM) 776 N. Terminal Drive SLC, UT 84122 | 800-221-1212 (reservations) delta.com | DAL Atlanta, GA | Ed Bastian, CEO |
| Frontier Airlines 414 N. 3700 W. SLC, UT 84116 | 801-401-9000 (reservations) flyfrontier.com | FRNT Denver, CO | Barry L. Biffle, CEO |
| JetBlue Airways 6322 S. 3000 E. SLC, UT 84121 | 800-538-2583 (reservations) jetblue.com | JBLU Long Island City, NY | Robin Hayes, CEO |
| SkyWest 444 S. River Road St. George, UT 84796 | 435-634-3000 skywest.com | SKYW St. George, UT | Chip Childs, CEO |
| Southwest Airlines 2702 Love Field Drive Dallas, TX 75235 | 800-435-9792 (reservations) southwest.com | LUV Dallas, TX | Gary C. Kelly, CEO |
| United Airlines 233 S. Wacker Drive Chicago, IL 60606 | 800-864-8331 (reservations) united.com | UAL Chicago, IL | Scott Kirby, CEO |

*Did not disclose. Please note that some firms chose not to respond, or failed to respond in time to our inquiries. All rights reserved. Copyright 2021 by Enterprise Newspaper Group. The Enterprise strives for accuracy in its list publications. If you see errors or omissions in this list, please contact us at lists@enterprise.com.



SHOPPING—METRO AREA

Ranked by Gross Leasable Area



| | Company Name Address | Phone Web | Gross Leasable Area (square feet) | Anchor Stores/ Major Tenants | Owner(s) (ticker symbol)/ Headquarters | Top Local Executive |
|----|---|---|---|--|--|-----------------------------------|
| 1 | Jordan Landing 7800 S. Bangerter Highway West Jordan, UT 84084 | 801-282-1400 jordanlanding.com | 2,000,000 | Kohl's, Best Buy, Cinemark24, Dick's Sporting Goods, Sam's Club, Target, Lowes, At Home | FSQR, Foursquare Property, Los Angeles | Jeff Bettinson General Manager |
| 2 | Shops at South Town 10450 S. State Sandy, UT 84070 | 801-572-1518 shopsatsouthtown.com | 1,300,000 | Macy's, JCPenney, HomeGoods, H&M, REI. 150 stores & services | Pacific Retail Capital Partners El Segundo, CA | Darin Griggs General Manager |
| 3 | Station Park 140 N. West Union Ave. Farmington, UT 84025 | 801-923-9111 shopatstationpark.com | 1,000,000 | H&M, HomeGoods, Nordstrom Rack, Harmons Grocery, REI, Tuscanos Grill, Apple, Best Buy, Cinemark Theatres | CenterCal Properties LLC, El Segundo, CA | David Anderson General Manager |
| 4 | Fashion Place 6191 S. State St. Murray, UT 84107 | 801-262-9448 fashionplace.com | 965,000 | Nordstrom, Macy's, Dillards, Crate & Barrel. 150 stores and services | BPY, Brookfield Properties Retail Group, Hamilton, Bermuda | Mark Thorsen General Manager |
| 5 | Provo Towne Center 1200 Towne Center Blvd. Provo, UT 84601 | 801-852-2400 provotownecenter.com | 864,597 | JCPenney, Dillards, Cinemark Theatres. Over 100 stores & services | Brixton Capital Solano Beach, CA | Scott Bowles General Manager |
| 6 | Valley Fair 3601 S. 2700 W. West Valley City, UT 84119 | 801-969-6211 shopvalleyfairmall.com | 830,000 | JCPenney, All-Sstar Bowling & Entertainment, Hobby Lobby, Megaplex 15 Theaters, The Child's Place. 120 stores & services | Vestar Las Vegas | Casey Bulkley General Manager |
| 7 | City Creek Center. 50 S. Main SLC, UT 84101 | 801-521-2012 shopcitycreekcenter.com | 700,000 | Nordstrom, Macy's, Louis Vuitton, O.C. Tanner, Tiffany & Co., Apple. 100 stores & services | TCO, Taubman Bloomfield Hills, MI | Linda Wardell General Manager |
| 8 | The Gateway 400 W. 200 S. SLC, UT 84101 | 801-456-0000 shopthegateway.com | 650,000 | Bastille, Apothica, Gradient, The Store, Tresor Jewelers, White Agent Bridal Boutique. Food, entertainment, office & living. 77 stores & services | * | Bryan Hill General Manager |
| 9 | Layton Hills Mall 1201 N. Hill Field Road Layton, UT 84041 | 801-546-3471 shoplaytonhills.com | 629,288 | Dillards, JCPenney, Dick's Sporting Goods, SeaQuest Aquarium. 125 stores & serices | CBLAQ, CBL & Assoc. Properties, Chattanooga, TN | Linda Kelley General Manager |
| 10 | Trolley Square 602 E. 500 S. SLC, UT 84102 | 801-521-9878 trolleysquare.com | 320,000 | Whole Foods, Pottery Barn, Williams-Sonoma, Tabula Rasa | SK Hart Management Salt Lake City | Chris Carbone Property Manager |
| 11 | The Junction 2400 Washington Blvd. Ogden, UT 84401 | 801-399-4357 thejunction.com | 51,000 retail | The Junction is a 20-acre entertainment, retail, office, and residential complex in downtown Ogden City. The Children's Museum, Solomon Center, Megaplex Theatres | The Boyer Co. Salt Lake City | Nate Boyer President |

*Did not disclose. Please note that some firms chose not to respond, or failed to respond in time to our inquiries. All rights reserved. Copyright 2021 by Enterprise Newspaper Group. The Enterprise strives for accuracy in its list publications. If you see errors or omissions in this list, please contact us at lists@slenterprise.com.



SKI RESORTS

Ranked by Skiable Acres



| Resort Name Address | Phone Web | Snow Conditions Phone Number | Skiable Acres | Number of Ski Runs | Number of Lifts | Average Annual Snowfall | Base Elevation | Summit Elevation | Vertical Drop | Miles to SLC Airport |
|--|---|---------------------------------------|------------------|-----------------------|--------------------|-------------------------------|-------------------|---------------------|---------------|-------------------------|
| 1 Powder Mountain Resort 6965 E. Powder Mountain Road Eden, UT 84310 | 801-745-3772 powder mountain.com | 801-745-3771 | 8,464 | 154 | 9 | 500" | 6,900' | 9,422' | 2,522' | 55 |
| 2 Park City Mountain Resort 1345 Lowell Ave. Park City, UT 84060 | 435-649-8111 parkcity mountain.com | 800-222-PARK | 7,300 | 330+ | 42 | 360" | 6,800' | 10,026' | 3,226' | 32 |
| 3 Alta 10230 Highway U210 Little Cottonwood Canyon, Alta, UT 84092 | 801-572-3939 alta.com | 801-572-3939 | 4,700 | 116 | 12 | 560" | 8,530' | 10,550' | 2,020' | 32 |
| 4 Snowbasin Resort 3925 E. Snowbasin Road Huntsville, UT 84317 | 888-437-5488 snowbasin.com | 888-437-5488 | 3,000 | 106 | 12 | 300" | 6,400' | 9,350' | 2,950' | 45 |
| 5 Snowbird Ski & Summer Resort 9385 S. Snowbird Center Drive Snowbird, UT 84092 | 801-933-2100 snowbird.com | 801-933-2100 | 2,500 | 168 | 10 | 500" | 7,760' | 11,000' | 3,240' | 29 |
| 6 Deer Valley Resort 2250 Deer Valley Drive Park City, UT 84060 | 800-424-3337 deervalley.com | 800-424-3337 | 2,026 | 101 | 21 | 300" | 6,570' | 9,570' | 3,000' | 36 |
| 7 Solitude Mountain Resort 12000 Big Cottonwood Canyon Solitude, UT 84121 | 801-536-6777 skisolitude.com | 801-536-6777 | 1,200 | 77 | 8 | 500" | 7,994' | 10,488' | 2,494' | 33 |
| 8 Brighton Ski Resort 8302 S. Brighton Loop Road Brighton, UT 84121 | 800-873-5512 skibrighton.com brightonresort.com | 801-532-4731 | 1,050 | 66 | 6 | 500" | 8,755' | 10,500' | 1,745' | 35 |
| 9 Beaver Mountain 1351 E. 700 N., Logan, UT 84321 | 435-753-4822 skithebeav.com | 435-753-4822 | 828 | 48 | 5 | 400" | 7,200' | 8,800' | 1,600' | 114 |
| 10 Brian Head Ski Resort 329 S. Highway 143 Brian Head, UT 84719 | 435-677-2035 brianhead.com | 435-677-2035 | 665 | 71 | 10 | 360" | 9,600' | 10,920' | 1,320' | 35 |
| 11 Eagle Point P.O. Box 151 Beaver, UT 84713 | 855-324-3615 eaglepoint resort.com | 855-324-3615 | 600 | 39 | 5 | 450" | 9,100' | 10,500' | 1,500' | 217 |
| 12 Sundance Mountain Resort 8841 N. Alpine Loop Road Provo, UT 84064 | 801-223-4510 sundance resort.com | 801-223-4510 | 450 | 45 | 5 | 300" | 6,100' | 8,250' | 2,150' | 55 |
| 13 Cherry Peak 11000 N. 3200 E. Cherry Creek Canyon Richmond, UT 84333 | 435-200-5050 skicherrypeak .com | 435-200-5050 | 200 | 20 | 4 | 322" | 5,775' | 7,050' | 1,265' | 99 |
| 14 Nordic Valley 3567 Nordic Valley Way Eden, UT 84310 | 801-745-3511 nordicvalley.com | 801-745-3511 | 110 | 22 | 4 | 300" | 5,400' | 6,400' | 1,000' | 51 |
| 15 Woodward Park City 3863 Kilby Road Park City, UT 84098 | 435-658-2648 woodward parkcity.com | 435-658-2648 | 60 | 11 | 4 | 150" | 6,463' | 6,812' | 349' | 27 |

HOSPITALITY & TRAVEL

*Did not disclose. Please note that some firms chose not to respond, or failed to respond in time to our inquiries. All rights reserved. Copyright 2021 by Enterprise Newspaper Group. The Enterprise strives for accuracy in its list publications. If you see errors or omissions in this list, please contact us at lists@slenterprise.com



TOURIST ATTRACTIONS—SALT LAKE CITY AREA

Listed Alphabetically



IN 2020 MANY SITES WERE COMPLETELY OR PARTIALLY CLOSED DUE TO COVID-19

| Company Name Address | Phone Web/Contact | Total Visitors Served in 2020 | 2020 Ticket Sales | Amenities | Year Est. | Top Local Executive |
|--|---|---|--------------------------------|---|---|---|
| Chase Home Museum of Utah Folk Arts at Liberty Park 600 E. 900 S. SLC, UT 84105 | 801-245-7286 chasehomemuseum.org | Average 5,000 visitors annually | No Charge | Utah Folk Arts, crafts, music & dance; Three permanent galleries & one temporary exhibit gallery | Built in 1856, est. 1987 | Rachel Haberman Museum Admin. |
| Clark Planetarium Dome Theater and IMAX Theater The Gateway, 110 S. 400 W. SLC, UT 84101 | 385-468-7827 slc.org/clark-planetarium | Average 300,000 visitors annually | * | Join us in experiencing the captivating world of space & science. Clark Planetarium was formerly know as Hansen Planetarium (1904) • IMAX screening: 2-D & 3-D films | 2003 | Lindsie Smith Director |
| Discovery Gateway: Children's Museum of Utah The Gateway, 444 W. 100 S. SLC, UT 84101 | 801-456-5437 info@discovery gateway.org | Average 240,000 visitors annually | * | Discovery Gateway inspires children of all ages and abilities to imagine, discover, and connect with their world to make a difference, 60,000 sq. ft. | 1983 | Kathleen Bodenlos Executive Director |
| Gallivan Center 239 S. Main St. SLC, UT 84111 | 801-595-6110 gallivanvenue @slc.gov.com | Visitors limited to Jan.-Feb. 2020 | Proprietary | Plaza by Day; Venue by Night, 2002 Olympic gathering spot, ice skating rink, Excellence in the Community Concert Series weekly music & dance | 1992 | Talitha Day Director |
| Hogel Zoo 2600 Sunnyside Ave. SLC, UT 84108 | 801-584-1769 hogelzoo.com | Average 1.2 million visitors annually. 557,640 in 2020 | n/a | Annual memberships begin at \$119 donation; over 800 animals live in the 7 exhibits on 42 acres; Education: family & community programs, kid's classes & camps | 1931 | Doug Lund President, CEO |
| Lagoon Amusement Park 375 N. Lagoon Drive Farmington, UT 84025 | 801-451-8000 lagoon.com | Proprietary | Proprietary | Seasonal: 60 rides & attractions, 40+ games, live entertainment, waterpark, campground, Historic Pioneer Village, Frightmares (autumn) | 1886 | Dave Freed |
| Liberty Park 600 E. 900 S. SLC, UT 84105 | 801-521-0962 libertypark.com | n/a public park | No Charge | Spacious city park with walking/running paths, swimming pool, tennis courts, paddle boats, children's amusement park, picnic facilities, playground. The park hosts many community events | 1860 | Salt Lake City Public Lands |
| Loveland Living Planet Aquarium 12033 Lone Peak Parkway Draper, UT 84020 | 801-355-3474 thelivingplanet.com | 2014-2020: 5 million visitors & 650,000 educational experiences for students | Sales Proprietary | Currently houses 4,500 animals representing 550 species. The public aquarium currently consists of five main exhibits. Reef Cafe, events and camps. | 1999, new facility 2014 | Michelle Hilton Chair |
| Natural History Museum of Utah at Rio Tinto Center 301 Wakara Way, Research Park, SLC, UT 84112 | 801-581-6927 nhmu.utah.edu | 82,581 | \$45,754 | Over 1 million objects. Collections: paleontology, anthropology, entomology, vertebrate zoology, mineralogy, botany, malacology. Virtual birthday parties, summer camps, grab & go science activities | Est. 1963, Moved to Rio Tinto 2011 | Tony Millet CFO Jason R. Cryan Director |
| Temple Square—Church of Jesus Christ of Latter-day Saints 50 North Temple SLC, UT 84150 | 801-531-1000 contact@templesquare hospitality.com | Many areas are closed to the public. Temple and grounds under significant renovation from 2020 thru 2024 | No Charge | Salt Lake Temple, Assembly Hall, Beehive House, Church History Library, Church History Museum, Church Office Bldg., Conference Center, Family History Library, Joseph Smith Memorial Bldg. & Legacy Theater, North & South Visitor Centers, Relief Society Bldg., Tabernacle & oOrgan (sites cover 35 acres) | 1853 | Russell M. Larsen President Utah Temple Square Mission |
| Thanksgiving Point 3003 Thanksgiving Way Lehi, UT 84043 | 801-768-2300 thanksgivingpoint.org | 782,681 visitors | \$19,363,274 | Indoor/outdoor farm, gardens, museum complex. Ashton Gardens, Butterfly Biophere, Farm Country, Museum of Ancient Life, Museum of Natural Curiosity, Mammoth screen theater, golf club, events & weddings | 1995 | Mike Washbur President & CEO |
| This is the Place Heritage Park 2601 Sunnyside Ave. SLC, UT 84108 | 801-582-1847 thisistheplace.org | n/a Fiscal year ended 3/31/21 | n/a Fiscal year end 3/31/21 | Heritage Village, restoration & replication of historic buildings, educational opportunities, playground, petting corral, splash pad | 1959 | Ellis Ivory CEO |
| Tracy Aviary & Botanical Gardens at Liberty Park 589 E. 1300 S. SLC, UT 84105 | 801-596-8500 info@tracyaviary.com | 80,000 visitors | \$796,000 | Liberty Park's 8-acre Tracy Aviary offers exhibits, shows & encounters where guests can view & feed birds; inspiring curiosity & caring for birds & nature through education & conservation | 1938 | Tim Brown Director |
| Utah Museum of Fine Arts University of Utah Campus 410 Campus Center Drive SLC, UT 84112 | 801-581-7332 umfa.utah.edu | n/a | n/a | UFMA Collections: 20,000 objects with online searchable database. Temporary Collections, K-12 digital field trips, resources, learning | 1951 | Gretchen Dietrich Director |
| Utah State Capitol Building 350 N. State St. SLC, UT 84114 | 801-538-1800 utahstatecapitol.utah.gov | 200,000 visitors annually | No Charge | This towering, neoclassical, domed building houses the House of Representatives, Senate, and Supreme Court of Utah | 1916 | Dana Jones Executive Director |

HOSPITALITY & TRAVEL

*Did not disclose. Please note that some firms chose not to respond, or failed to respond in time to our inquiries. All rights reserved. Copyright 2021 by Enterprise Newspaper Group. The Enterprise strives for accuracy in its list publications. If you see errors or omissions in this list, please contact us at lists@slenterprise.com.

TRAVEL AGENCIES

Ranked by Total Sales 2019**



| | Company Name Address | Phone Web | Total Sales 2019 | Percentage Business Travel | Percentage Vacation/ Liesure Travel | Number of Utah Offices | Number of Utah Employees | Specialties | Year Established | President/CEO |
|----|---|--|---------------------|----------------------------------|---|---------------------------|--------------------------------|---|---------------------|--|
| 1 | Christopherson Business Travel 5588 S. Green St., Ste. 300 SLC, UT 84123 | 801-327-7700 cbtravel.com | \$687M | 91% | 9% | 1 | 117 | Business travel management, corporate travel technology | 1953 | Mike Cameron |
| 2 | Hess Corporate Travel 150 N. Main St. Bountiful, UT 84010 | 801-292-8687 hesstravel.com | \$125M | 95% | 5% | 1 | 40 | Global business travel management | 1985 | Alan H. Hess |
| 3 | Get Away Today 1650 E. 5700 S. South Ogden, UT 84403 | 855-GET-AWAY getawaytoday.com | \$98.3M | 0% | 100% | 1 | 55 | Disneyland Resort, Southern California, Hawaii, Mexico and cruises | 1990 | Julie Smith CEO Chuck Smith President |
| 4 | Morris Murdock Travel 101 S. 200 E. SLC, UT 84111 | 801-487-9731 morrismurdock.com | \$82M* | 0% | 100% | 5 | 40+ | Cruises, tours, escorted travel, meetings and incentives | 1958 | Brian Hollien |
| 5 | Columbus Travel 563 W. 500 S., Ste. 180 Bountiful, UT 84010 | 801-295-9568 columbusvacations.com | \$35M | 0% | 100% | 1 | 30 | Leisure travel, group & incentive travel | 2001 | Mark Faldmo Larry Gelwix |
| 6 | Destinations Inc. 1194 W. South Jordan Pkwy., Stes. B&C South Jordan, UT 84095 | 801-446-5000 destinationsinc.com | \$25M* | 98% | 2% | 1 | 28* | Group, meeting & incentive travel | 1990 | Rick Lambert |
| 7 | Cruise & Travel Masters 4376 S. 700 E. SLC, UT 84107 | 801-268-4470 cruiseandtravelmasters. com | \$21M | 40% | 60% | 1 | 40 | Managers of corporate travel & bucket-list vacations | 1984 | Toby Nash |
| 8 | Snelgrove Travel Centers Inc. 145 W. Gentile St. Layton, UT 84041 | 801-544-1800 snelgrovetravel.com | \$17.4M | 5% | 95% | 1 | 21 | Vacations & cruises | 1991 | Richard Snelgrove Owner |
| 9 | Clawson Travel 216 S. 1300 E. SLC, UT 84102 | 801-582-0303 clawsontravel.com | \$15M | 75% | 25% | 1 | 4 | Corporate, group, international, cruises & vacations | 1933 | Brad Clawson |
| 10 | Wren International 320 E. 900 S. SLC, UT 84111 | 801-364-4481 wrenintl.com | \$13M | 95% | 5% | 1 | 14 | Travel solutions, meetings & incentives, hotel sourcing & contracting, Presidents Club, educational, private travel | 1996 | Douglas Wren |
| 11 | Thomas Travel 535 E. 4500 S., Ste. D200 SLC, UT 84107 | 801-266-2775 thomastravel.com | \$6.5M | 20% | 80% | 3 | 10 | Leisure travel, escorted tours & packages | 1951 | Bob Guymon |
| 12 | All Points Travel 141 E. 5600 S., Ste.100 Murray, UT 84107 | 801-466-1101 allpointstravelonline.com | \$3.8M | 1% | 99% | 1 | 5 | Destination weddings, honeymoons, group & family travel | 1992 | Corina Johnson, Marjorie Donoghue |

**Do to the virtual shutdown of the travel industry due to COVID-19 in 2020, rankings are based on 2019 data.

*Did not disclose. Please note that some firms chose not to respond, or failed to respond in time to our inquiries. All rights reserved.
NOTE: If asterisk follows a number, data is from the previous year and not currently disclosed. Copyright 2020 by Enterprise Newspaper Group.
The Enterprise strives for accuracy in its list publications. If you see errors or omissions in this list, please contact us at lists@enterprise.com





HESS
CORPORATE
TRAVEL



*Travel
Confidently
with Hess*

Business travel
management that
really makes
a difference.

Sometimes you just need a friend, an ally. In the tough business of business travel, you need someone who has your back. We know that business travel is hard work and we have spent more than 30 years helping businesses and travelers navigate their way to success.

State-of-the-art tools • Seasoned professionals • Global reach

Find out what the Hess team can do for you.

801.292.8687 | 800.882.8028 | hesstravel.com

150 NORTH MAIN STREET, BOUNTIFUL UTAH 84010



REAL ESTATE

PAGE LIST

- 132** Commercial Real Estate Firms
- 134** Commercial Property Management Firms
- 135** Major Office Parks
- 136** Title Companies

SPONSORED BY

CBRE



Realizing potential in every dimension

We work in every dimension of commercial real estate. Our mission is to realize the potential in all the businesses and people we work with, so that together we can create the real estate solutions of the future.

We are driven by the entrepreneurial spirit of our people and the diverse needs of our clients. From instilling confidence in investors today, to re-imagining space requirements for tomorrow, we thrive in complex and ever-changing environments.

Learn more at cbre.us/slc

CBRE

COMMERCIAL REAL ESTATE FIRMS

Ranked by Utah 2020 Brokered Transaction Volume



| | Company Name Address | Phone Web | Utah 2020 Brokered Transaction Volume (Sales & Lease) | No. of Utah Offices | No. of Utah Full-Time Brokers and Agents | No. of Utah Employees | Services Offered | Top Local Executive |
|----|---|--|---|------------------------|---|--------------------------|--|--|
| 1 | Colliers International 6440 S. Millrock Drive, Ste. 500 SLC, UT 84121 | 801-947-8300 colliers.com | \$3.05B | 5 | 145 | 235 | Full-service real estate brokerage | Brandon Fugal, Chairman Lew Cramer, CEO Adam Long, COO |
| 2 | Cushman & Wakefield 170 S. Main St., Ste. 1600 SLC, UT 84101 | 801-322-2000 cushman wakefield.com | \$3B | 3 | 44 | 64 | Leasing, capital markets, asset services, valuation & advisory | Megan Druding Managing Director |
| 3 | CBRE 222 S. Main St. SLC, UT 84101 | 801-869-8000 cbre.com/slc | \$2.53B | 2 | 31 | 136 | Facilities, transaction and project management; property management; investment management; appraisal and valuation; property leasing; strategic consulting; property sales; debt & finance services | Lloyd Allen Managing Director & Principal Broker |
| 4 | Newmark Knight Frank 376 E. 400 S., Ste. 120 SLC, UT 84111 | 801-578-5555 ngacres.com | \$1.72B | 3 | 54 | 23 | Commercial real estate services, property management | Nick Wood Executive Vice President/ Market Leader |
| 5 | Mountain West Commercial 312 E. South Temple SLC, UT 84111 | 801-456-8800 mtnwest.com | \$1.587B | 3 | 60 | 20 | Full-service brokerage, retail landlord/tenant representation and advisory services | Chad Moore Managing Director |
| 6 | NAI Excel 243 E. St. George Blvd., Ste. 200 St. George, UT 84770 | 435-628-1609 naiexcel.com | \$187M | 2 | 24 | 10 | Commercial real estate sales, leasing and management | Jon Walter, COO Neil Walter, CEO |
| 7 | Berkshire Hathaway Homeservices/ Utah Properties Commercial Division 537. Main St. Park City, UT 84060 | 435-649-7171 bhhsutah.com | \$170M | 7 | 20 | * | Development, land, office, retail, industrial, investment | Steve Roney |
| 8 | Pentad Retail/Hospitality 560 E. 500 S., Ste. 200 SLC, UT 84102 | 801-350-0100 pentadrh.com | \$133M | 1 | 9 | * | Retail and hospitality real estate brokerage | Tai Biesinger, CEO Greg Shields, President Fred Barth, Principal Kirk Barker, Principal |
| 9 | NAI Premier 7455 Union Park Ave., Ste. A SLC, UT 84047 | 801-619-2701 naipremier.com | \$105M | 1 | 18 | 6 | Commercial real estate services | Marlon Hill |
| 10 | Knight Realty Co. 34 W. 7200 S. Midvale, UT 84047 | 801-580-4947 knightrealty.com | \$29.1M | 1 | 1 | 2 | Sales, leasing, investment and property management | Spencer Knight |
| 11 | PPC Real Estate Brokerage 917 Country Hills Drive, Ste. 1 South Ogden, UT 84403 | 801-393-2733 ppc-utah.com | \$26.4M | 1 | 6 | 2 | Full-service commercial real estate brokerage, office, retail, industrial, land, multi-housing, investment, 1031 exchange, residential | C. Carter Randall Owner/Principal Broker Nate Harbertson Co-Owner |
| 12 | KW Commerical Real Estate Services 2444 Washington Blvd. Ogden, UT 84401 | 801-668-3530 kwcommerical .com | \$18.3M* | 1* | 2* | * | Full-service commercial broker | Larry Beddome |
| 13 | Capstone Property Management LC 4422 Century Drive Murray, UT 84123 | 801-313-0700 capstonepm.com | \$4.3M | 1 | 5 | 10 | Management, leasing, site management, commercial real estate | Kent Gibson |
| 14 | Dakota Pacific Real Estate Partners 299 S. Main St., Ste. 2450 SLC, UT 84111 | 801-365-6200 dakotapacific.com | * | 1 | * | 24 | Commercial real estate services, property management | Michelle Keaveny President of Property Management John Miller, CEO Marc Stanworth, COO |
| 14 | Forza Management P.O. Box 526412 SLC, UT 84152 | 801-930-6763 forza commercial.com | * | 1* | 4* | 5* | Property management, construction management | Jesse Smith Principal |

REAL ESTATE

MOST SUCCESSFUL

Brokerage Firm in Utah

OVER \$5 BILLION

In Total Annual Sales for 2021

\$170 MILLION

In Commercial Sales Volume for 2021

OVER 500 AGENTS

Across 30+ Offices



LET'S GET REAL ABOUT COMMERCIAL REAL ESTATE

At Berkshire Hathaway Utah Properties, we're more than just real estate professionals helping people buy and sell property. We build communities and lifelong friendships. We're authentic, forthcoming, truthful, and trustworthy. We've been helping our clients with their commercial real estate needs since 1976. So, talk with us about our Commercial Division at Berkshire Hathaway Utah Properties. We're here to help with all your commercial real estate needs.



LEARN MORE

LOCALLY OWNED AND OPERATED SINCE 1976 | BHHSUTAH.COM

RESIDENTIAL | DEVELOPMENT | COMMERCIAL | RELOCATION | NEW CONSTRUCTION

SALT LAKE CITY (801) 990-0400 | PARK CITY | ST. GEORGE | MOAB | CACHE VALLEY / LOGAN



@BHHSUTAH

COMMERCIAL PROPERTY MANAGEMENT FIRMS

Ranked by 2020 Utah Square Feet Managed



| | Company Name Address | Phone Web | 2020 Utah Square Feet Managed | Number of Utah Offices | 2020 Utah Properties Managed | Total No. of Utah Employees | Services Offered | Top Local Executive |
|----|--|--|-------------------------------------|------------------------------|------------------------------------|-----------------------------------|---|--|
| 1 | Cushman & Wakefield 170 S. Main St., Ste. 1600 SLC, UT 84101 | 801-322-2000 cushman wakefield.com | 18.8M | 3 | 106 | 65 | Property management, facilities management, construction management | Megan Druding Managing Director |
| 2 | CBRE 222 S. Main St., 4th Floor SLC, UT 84101 | 801-869-8000 cbre.us/slc | 14.6M | 2 | 91 | 136 | Office, medical, retail and industrial property management | Keith Geisel Managing Director |
| 3 | Woodbury Corp. 2733 E. Parleys Way, Ste. 300 SLC, UT 84109 | 801-485-7770 woodburycorp.com | 11.4M | 2 | 144 | 198 | Full-service, all services | Randy Woodbury |
| 4 | Colliers International 6440 S. Millcreek Drive, Ste. 500 SLC, UT 84121 | 801-947-8300 colliers.com | 6.1M | 5 | 55 | * | Office, retail, industrial & medical property and facilities management; and construction management. | Kevin K. Rude Regional Managing Director |
| 5 | Wasatch Commercial Management Inc. 299 S. Main St., Ste. 2400 SLC, UT 84111 | 801-961-1000 wasatchgroup .com | 4.6M | 2 | 45 | 50 | Commercial real estate management, leasing, development & construction | Dell Loy Hansen President/CEO John Dahlstrom Anita Lockhart |
| 6 | Arcadia Management Group Inc. 7440 S. Creek Road, Ste. 222 Sandy, UT 84093 | 801-520-5160 arcadiamgmt.com | 3.4M | 1 | 23 | 7 | Full-service property and advisory services | Randy Owen Regional Director |
| 7 | NAI Premier 7455 Union Park Ave., Ste. A SLC, UT 84047 | 801-619-2701 naipremier.com | 2.5M | 1 | 47 | 6 | Property management services | Marlon Hill |
| 8 | Forza Management P.O. Box 526412 SLC, UT 84152 | 801-930-6763 forza commercial.com | 2M* | 1 | 50* | 8 | Retail, industrial, office, mobile home parks | Jesse Smith Principal |
| 9 | Capstone Property Management 4422 Century Drive Murray, UT 84123 | 801-313-0700 capstonepm.com | 1.5M | 1 | 58 | 10 | Office, retail, industrial & medical offices | Kent Gibson |
| 10 | Dakota Pacific Real Estate Partners 299 S. Main St., Ste. 2450 SLC, UT 84111 | 801-365-6200 dakotapacific.com | 1.1M | 1 | 14 | 24 | Class A commercial office buildings in Cottonwood Heights, Provo and Park City | Michelle Keaveny, President of Property Management John Miller, CEO Marc Stanworth, COO |
| 11 | ICO Commercial Property Management 3401 N. Center St., Ste. 300 Lehi, UT 84043 | 801-407-6813 icocompanies.com | 1.01M | 1 | 7 | 10 | Fully integrated real estate firm, investment, development, construction, commercial & multifamily property management | Jim Seaberg President |
| 12 | Asset Management Services 488 E. Winchester St., Ste. 325 Murray, UT 84107 | 801-288-8811 ams-utah.com | 1M | 1 | 25 | 6 | Commercial property management, leasing & real estate sales services; retail; office; mixed-use; industrial; & office warehouse | Gregory W. Strong |
| 12 | NAI Excel 243 E. St. George Blvd., Ste. 200 St. George, UT 84770 | 435-628-1609 naixel.com | 1M | 2 | 64 | 10 | Commercial real estate sales, leasing & management | Jon Walter, COO Neil Walter, CEO |
| 14 | Knight Realty Co. 34 W. 7200 S. Midvale, UT 84047 | 801-580-4947 knightrealty.com | 383K | 2 | 64 | 10 | Property management, investment, brokerage | Spencer Knight |
| 15 | Newmark 376 E. 400 S., Ste. 120 SLC, UT 84111 | 801-578-5555 ngacres.com | * | * | * | * | Commercial real estate services, property management | Gary Coker Executive Vice President Asset Services |
| 16 | Nuterra Partners 6925 Union Park Center, Ste. 500 Cottonwood Heights, UT 84047 | 801.858.0600 nuterrapartners .com | * | 1 | * | * | Office, retail and industrial | Nate Thompson Chris Cahoon |

REAL ESTATE

*Did not disclose. An asterisk following a figure indicates current data is not available and previous data is used. Please note that some firms chose not to respond, or failed to respond in time to our inquiries. All rights reserved. Copyright 2021 by Enterprise Newspaper Group. The Enterprise strives for accuracy in its list publications. If you see errors or omissions in this list, please contact us at lists@senterprise.com.



MAJOR OFFICE PARKS

Listed by Total Acres



| Company Name Address | Phone Web | Rent Per Square Foot | Total Acres | Total Buildings | Major Utah Tenants | Top Executive |
|--|--|---|----------------|---|---|--|
| Falcon Hill Aerospace Park Dogwood Avenue HAFB, UT 84056 | 801-485-7770 woodburycorp.com | \$25 | 550 | 12 | Northrup Grumman, BAE, Boeing, Lockheed Martin | Taylor Woodbury |
| Vista Station Draper Vista Station Blvd. Draper, UT 84020 | 801-527-4781 boyercompany.com | * | 175 | 11 | Tesla, Jet, Thumbtack, 1-800 Contacts, EMC/Dell, Alliance Data | Nate Boyer, President The Boyer Company |
| University Place State Street and University Parkway Orem, UT 84097 | 801-485-7770 woodburycorp.com | \$22 | 120* | 1 + 1 under const. and 3+ planned | NorthStar, Clearlink | Danny Woodbury |
| Airport Technology Park 640 N. 2200 W. SLC, UT 84116 | 415-391-8300 drawbridgerealty.com | \$16.33* | 78.81* | 8* | L-3 Communications | Mark Whiting San Francisco |
| Silver Creek Business Park 6447 Pace Frontage Road Park City, UT 84098 | 435-655-9068 scbp.com | \$20 NNN | 40 | 13 | Sherwin Williams Paint, Ferguson Plumbing Supply | Robert Holmes |
| University of Utah Research Park 505 Wakara Way SLC, UT 84108 | 801-485-7770 woodburycorp.com | \$22 | 32* | 7* | Wasatch Advisors, University of Utah, Recursion, BioFire | Danny Woodbury |
| Innovation Campus- Utah State University Research Park Way Logan, UT 84341 | 801-485-7770 woodburycorp.com | \$12-\$22* | 30* | 13* | Space Dynamics Lab, Utah State University, Vivint, Inovar | Danny Woodbury |
| Lehi Block 2100 N. I-15 Lehi, UT 84043 | 801-527-4781 boyercompany.com | * | 30 | 1+ | Weave | Nate Boyer, President The Boyer Company |
| Lone Peak Center Campus 11781 S., 11814 S., 11778 S., 11734 S. and 11850 S. Election Road.; 170 W., 180 W. and 147 W. Election Road, Draper, UT 84020 | 415-591-9900 lpccampus.com | \$28-\$28.50 | 30 | 8 | * | Kenneth Baber |
| 136 Center 13693 S. 200 W. Draper, UT 84020 | 801-527-4781 boyercompany.com | * | 25 | 2+ | Dealertrack, Divvy | Nate Boyer, President The Boyer Company |
| Utah Valley Business Park 734 Utah Valley Drive American Fork, UT 84003 | 801-485-7770 woodburycorp.com | \$12-\$21* | 25* | 8* | DOMO, PerkinElmer, eLearning Brothers, Dish Network | Danny Woodbury |
| Traverse Ridge Center 3300 N. Triumph Blvd. Lehi, UT 84043 | 801-869-8008 properties.cbre.us/ traverse-ridge-center-iii | \$28-\$29 | 22 | 3* | SolarWinds, Microsoft, LifeVantage, Serenity Mental Health, Regus, Oracle America | MaKellun Johnson |
| Ninigret Business Park 4750 W. 2100 S. SLC, UT 84120 | 801-485-7770 woodburycorp.com | \$16 | 20 | 2 | Teleperformance, Henkel, Terta Tech | Danny Woodbury |
| Traverse Ridge Corporate Center 3450 Triumph Blvd. Lehi, UT 84043 | 801-317-8100 perrycommercial.net | \$28-\$31 | 20 | 3 | Microsoft, Oracle, Solarwinds, Regus, Life Vantage | Matthew T. Swain |
| Old Mill Corporate Center 6322-6350 S. 3000 E. SLC, UT 84121 | 801-944-7722 oldmillcorp.com | \$24-\$28 NNN (OpEx estimated at \$9) | 18 | 4 | MasterControl, Instructure, JetBlue, Navitaire, Bose | Richard Beckstrand |
| Lehi Spectrum 1650 Digital Drive Lehi, UT 84043 | 801-527-4781 boyercompany.com | * | 15 | 2 | Podium, Dev Mountain | Nate Boyer, President The Boyer Company |
| Eastland Regency 2733 Parleys Way SLC, UT 84109 | 801-485-7770 woodburycorp.com | \$17* | 9* | 4* | Woodbury Corp., BMW, Predictive Biotech, Sera Prognostics | Danny Woodbury |

*Did not disclose. An asterisk following a figure indicates current data is not available and previous data is used. Please note that some firms chose not to respond, or failed to respond in time to our inquiries. All rights reserved. Copyright 2021 by Enterprise Newspaper Group. The Enterprise strives for accuracy in its list publications. If you see errors or omissions in this list, please contact us at lists@slenterprise.com.

TITLE COMPANIES

Listed in Alphabetical Order



| Company Name Address | Phone Web | Number of Utah Employees | Number of Utah Offices | Utah Title Premiums in 2020 | Number of Utah Closings in 2020 | Year Established | Top Local Executive |
|---|--|--------------------------------|------------------------------|-----------------------------------|--|---------------------|--------------------------------------|
| Alta Title Insurance Agency LLC 2180 S. 1300 E., Ste. 270 SLC, UT 84103 | 801-545-7050 altatitleutah.com | 4 | 1 | * | * | 2009 | Michelle Liechty |
| American Secure Title Insurance Agency Inc. 1128 S. 450 W., Ste. 103 Brigham City, UT 844302 | 435-723-6400 americansecure.com | 55 | 7 | * | * | 1998 | Chase Phillips |
| Backman Title Services 7070 S. Union Park Ave., Ste. 100 Midvale, UT 84047 | 801-288-8818 backmantitle.com | 110 | 10 | \$16.4M | 14,533 | 1989 | Canyon Anderson President |
| Cottonwood Title Insurance Agency Inc. 1996 E. 6400 S., Ste. 120 SLC, UT 84121 | 888-277-9999 cottonwoodtitle.com | 116* | 7* | \$23.7M* | 9,928* | 2000 | Cort Ashton Vice President |
| First American Title Insurance Co. 215 S. State St., Ste. 280 SLC, UT 84111 | 801-578-8888 firstam.com | 184* | 23* | \$51M* | 20,774* | 1889 | Mark Webber |
| Intermountain Title Insurance and Escrow Agency 4630 S. 3500 W., Ste. 4 West Haven, UT 84401 | 801-393-0200 intermountaintitle.com | 8 | 2 | * | * | 1988 | Michael T. Sumner President & CEO |
| Landmark Title Co. 6715 S. 1300 E., Ste. 100 SLC, UT 84121 | 801-942-9200 landmarktitleutah.com | 4 | 1 | * | * | 1987 | Adam Phillips |
| Meridian Title Co. 64 E. 6400 S., Ste. 100 SLC, UT 84107 | 801-264-8888 mtcutah.com | 80 | 7 | * | * | 1980 | Jonathan Ivins |
| Metro National Title 345 E. Broadway SLC, UT 84111 | 801-363-6633 metrottitle.com | 95* | 12* | \$4.9M* | 2,916* | 1988 | Rod Newman |
| Title Guarantee 1385 E. Fort Union Blvd. Cottonwood Heights, UT 84121 | 801-937-6953 utahtitle.com | * | 4* | * | * | 2001 | Rick Smith |
| Weber Title Co. Inc. 4630 S. 3500 W., Ste. 4 West Haven, UT 84401 | 801-394-9491 intermountaintitle.com | 8 | 2 | * | * | 1958 | Michael T. Sumner President & CEO |

*Did not disclose. An asterisk following a figure indicates current data is not available and previous data is used. Please note that some firms chose not to respond, or failed to respond in time to our inquiries. All rights reserved. Copyright 2021 by Enterprise Newspaper Group. The Enterprise strives for accuracy in its list publications. If you see errors or omissions in this list, please contact us at lists@enterprise.com.



BUSINESS OPPORTUNITIES



CALL 801-988-8000 TODAY!



LUXURY SUITES

BUSINESS PARTIES

GROUP TICKETS

ON ICE EXPERIENCES

SEASON TICKETS

MINI PACKAGES

CORPORATE PARTNERSHIPS



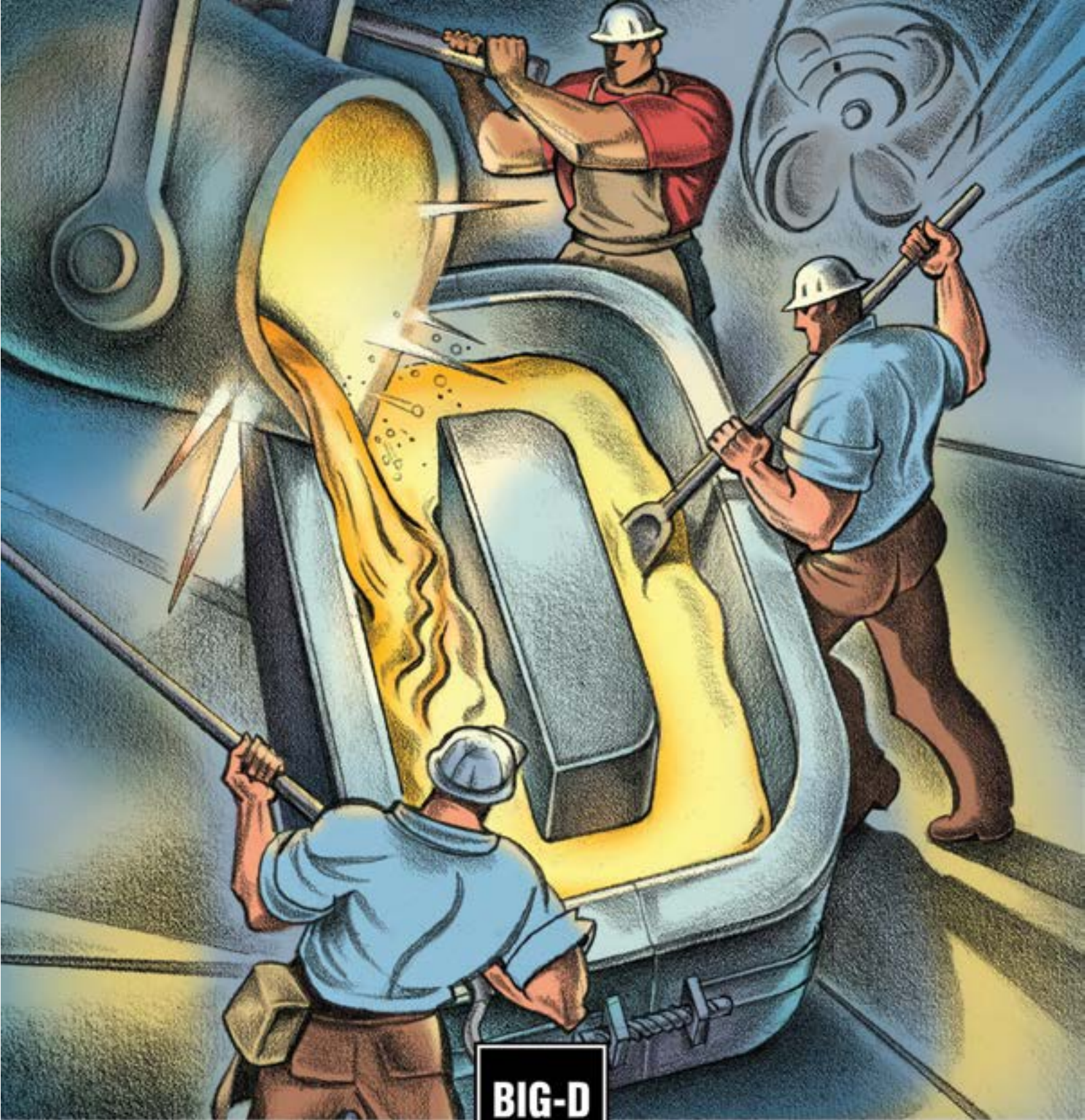

HEART, SOUL, MUSCLE, & MIND

CALL 800.748.4481 OR VISIT WWW.BIG-D.COM